Saturday Bargains Found On Every Page

THE LIMA NEWS

Rain Tonight or Saturday, Colder

SIXTEENTH YEAR | 3 | LIMA, OHIO, FRIDAY, OCTOBER 18, 1912. | HOME EDITION | PRICE TWO CENTS

COLONEL ABLE TO SIT UP

Spends Fine Night and Fusses For Sausage at Breakfast.

COLONEL ROOSEVELT ABLE TO SIT UP.

Chicago, Oct. 18.—At noon the doctors in attendance on Colonel Roosevelt issued the following bulletin:

Pulse 70; temperature 98.4; respiration 18. Pain in the chest diminished, breathing easier; general condition so good that he will be allowed to sit up for one hour today.

His convalescense progresses favorably and unless some latent infection manifests itself, his recovery should be rapid.

(Signed) John B. Murphy, Arthur Bevan, Alexander Lambert, L. Scurry Terrell.

(By United Press)

Chicago, Oct. 18.—After waking Col. Roosevelt was given a sponge bath and served with the same kind of breakfast he has had each morning since he entered the hospital.

It was not the Colonel's wish, however, that he be confined to the usual toast, eggs, etc. "That's nothing for a strong man," the Colonel remarked to the nurse. "I want some fresh country sausage and pancakes. Plenty of them, too."

The nurse looked at Mrs. Roosevelt. She nodded and the nurse took the order. But. Mrs. Roosevelt followed her from the room and promptly countermanded the sausage and pancake order.

Breakfast arrived minus the delicacies. The Colonel looked at the nurse and with a nod was referred to Mrs. Roosevelt. She simply shook her head.

Roosevelt smiled disappointedly. "If I didn't know who was boss, I guess I'd know," he said, and that was the end of the rebellion.

"We know whats in eggs and toast," Mrs. Roosevelt said to the nurse, "but no one can tell what's in pancakes and sausage. The regular breakfast will be better for him."

The Colonel asked for the morning papers.

"Not so fine a day as yesterday," was his comment as he gazed out the window and saw a foggy Chicago morning. Then while Mrs. Roosevelt sorted out the papers for him, the Colonel fell to and ate heartily of the censored breakfast.

Asked how he felt, he repeated the statement that he was "fine."

"I feel like I could run five miles," he continued, "even if it is a bad morning."

The last official bulletin from the physicians before midnight showed Col. Roosevelt was resting quietly that he breathed perceptibly easier and that his condition was as good as could be expected under the circumstances. The first visitor to the sick room this morning was Dr. L. Scurry Terrell. The physician's visit was brief and he came forth with a confident smile.

"The Colonel is very quiet now," said Terrell. "He seems resigned and is really in good humor over his imprisonment here. The fact that he had such a very good night's sleep is very significant."

SHOOTS THE GIRL HE COULD'NT WOO

Cleveland, O., Oct. 18.—Forbidden by order of court to woo Mathilde Mayseek, 14, Gabriel Nagy, 23, the rejected lover, crept into her home early today and as she slept shot and killed her and fatally wounded her father. At the police station he seriously wounded himself by attempting to dash out his brains against a stone wall.

Julius Mayseek had made friends with Nagy but Mayseek insisted his daughter was too young to wed. Mayseek had obtained an order restraining the boy's attentions.

BELL ROPE BROKE; HOUSE BURNS DOWN.

West Liberty, O., Oct. 18.—The residence of Herman Appel on Runkle street burned to the ground with all its contents, between 2 and 3 o'clock Thursday morning.

Mrs. Appel and little daughter were alone in the house and saved only part of their clothing, as nearly the whole house was on fire when it was discovered. The origin of the fire is unknown.

The rope broke on the fire bell when Night Policeman Keith went to ring it, and the house was nearly burned down when the fire company reached the scene. The loss is partly covered by insurance.

THREE PLEASURE SEEKERS KILLED

(By United Press)

Massillon, Ohio, Oct. 18.—Three persons, all of Somerdale, were killed last night, one fatally hurt, two seriously and one escaped injury near Harmon, five miles south of here, when a W. and L. E. passenger train, running backwards, struck a party of pleasure seekers who were returning from the Tuscarawas County Fair, at Canal Dover, Ohio, to their homes in Somerdale.

The dead:

JOHN ABEL, 28 years old.

MISS MARIE SMITH, 16 years old.

MRS. LENA SMITH, 27 years old.

The injured:

Mrs. Grace Abel, fatally injured.

Mrs. Cora Miller and Clifford Smith, seriously injured.

Mrs. Abel's legs were cut off, while Mrs. Miller and Smith received severe bruises about the head.

WILSON'S LIFE IS THREATENED

(By United Press)

Wilmington, Del., Oct. 18.—The threat made by an Italian to "shoot Wilson the same as Roosevelt was shot," resulted in a large number of policemen being distributed through the 3,000 people at the Opera House when the Governor spoke here last night.

Chief of Police Black was informed of the threat early in the day, but he kept the matter a secret, except to the police, and they were cautioned to say nothing.

Chief Black this morning received word from Mrs. Sarah Hudson, of 300 Lombard street, that her sister, Mrs. Hattie Whitson, employed at an industry at Eleventh and Poplar streets, heard an Italian make the threat yesterday after leaving the works. She did not know his name, but gave his description. The man said: "Wilson is coming here, and he will get a bullet through him the same as Roosevelt did. I will put one in him, by God. I will shoot him myself."

SENATOR HEYBURN ANSWERS LAST CALL

Washington, Oct. 18.—U. S. Senator W. B. Heyburn, Idaho, died at his apartments here last night after a lingering illness. He was 60 years old and had been in the senate nine years.

A complication of diseases involving the heart and kidneys caused the senator's death. He had been unwell since last March when he collapsed after delivering a speech in the senate on the arbitration treaty, in spite of the doctors' warning that the effort might cost him his life.

Senator Heyburn was born in Delaware, May 23, 1852, his parents being John Brinton and Sarah Gilpin Heyburn. Quakers of English descent. After being admitted to the bar in 1876 he practiced law continuously until he entered the senate. He married Miss Gheretein Yeatman, who survives him. They had no children.

VAN WERT VETERAN GONE.

Van Wert, Oct. 18.—Luke W. Scott, 75, for 20 years janitor of the Van Wert county court house, and a veteran of the Civil War, is dead. He was so seriously wounded in the battle of Shiloh that he was left on the field for dead.

AKRON—Because his bride-to-be lives ten feet beyond the Summitt county line, Jos. Offenbacher was refused a marriage license here.

TURKEY HANGS A BLUFF UPON ALLIED POWERS

Takes the Four Balkan Countries by Surprise

BULGARIA ALONE ONLY ONE TO GET ARMY IN SHAPE.

CAMPAIGN WILL BE QUITE BRIEF

BUT MAY MARK BEGINNING OF WAR AMONG GREATER NATIONS.

STRENGTH OR ARMIES.

The strength of the opposing armies of the countries involved in the war in the Balkan states is as follows:

Turkey—Regular army 300,500; reserves, 500,000; possible available 400,000.

Bulgaria—Regular army, 57,800; available, 235,000.

Servia—Regular army 110,000; reservists, 65,000; available, 95,000.

Montenegro—War strength or army is from 30,000 to 50,000.

Greece—Regular army, 50,000; total allies, 632,000.

(By United Press)

London, Oct. 18.—By the suddenness with which it assumed the actively offensive, Turkey unquestionably has taken the Balkan's quadruple alliance by surprise despite their assertions of preparedness for the struggle, according to messages today from disinterested military experts at the front.

The allies did not delay their declarations of hostilities, it appears from any desire to avoid a clash but because they were not ready for war. Bulgaria in particular, it was learned today, was greatly disappointed at the unsatisfactory nature of the people's response to Czar Ferdinand's call to the colors. It was expected that 350,000 fighting men would be mobilized within a few days. The force actually mustered did not exceed 250,000 today.

Bulgaria is by far the most formidable of the four nations in arms against the Sultan and the unexpected indifference manifested by its reservists was a heavy blow to the allies hopes.

Diplomats expressed the opinion today that the campaign, so far as the Balkan nations are concerned, will be brief. Nearly all predicted a Turkish victory. This will not mean, however, that trouble will be ended in a victory either by the Turks or by the allies. It may merely mark the beginning of a vastly greater conflict between the bigger powers.

For all of their protestations of anxiety to localize the Balkan struggle it is known that Austria and Russia now have formidable forces mobilized in readiness to intervene the fight at a moment's notice.

Should the Turks win, Russia will probably assume the progressive; if the allies, Austria may be expected to act. Whichever one may interfere the other will assuredly object and its objection undoubtedly will take the shape of a resort to arms.

Russian influence is paramount in Bulgaria, Servia and Montenegro, in the event of their success it is certain that the Czar-Minister Sazonoff naturally has denied it—will back them in a demand for a liberal slice of Turkish territory.

Austria wants to annex the Balkan peninsula itself. It cannot afford to see Turkey beaten for the same reason that it is to Russia's interest to have the Sultan lose. In an emergency, therefore, it is more than likely to go to his aid.

BOTH CLAIM VICTORY.

Vienna, Oct. 18.—Conflicting reports were received from the Balkans today. Both sides claimed victories. Each accused the other of frightful atrocities. Every one from whom information was obtainable of developments on the fighting line was interested in representing.

PINK TEA AFFAIR FROSTED AND FIZZLED.

New York, Oct. 18.—Fight fans today declare that Americans cannot appreciate English methods. The new forty-fourth street sporting club's opening last night fizzled. Evening dress requests scared away patrons, and the house was little more than half filled. "Young" Corbett, refereeing by long distance from a chair outside the ring pouted all evening and to cap the climax, Freddie Hicks, of Detroit, failed to appear for his bout with Leo Rouck.

WHITE PLAGUE DAY

GOVERNOR ASKS OHIOANS TO OBSERVE SUNDAY, OCTOBER 27.

Columbus, Ohio, Oct. 18.—Sunday, October 27, by proclamation issued today by Governor Judson Harmon, was made "Tuberculosis Day," and the people of the state are asked to observe it by doing something to help stamp out the great "white plague." The Governor says:

"The terrible ravages of tuberculosis in the United States, destroying 200,000 persons each year, has led to organized fight in this country looking toward its extinction.

"To the end that Ohio may earnestly engage in this most laudable effort, all philanthropic organizations and all individuals are requested to observe Sunday, October 27, designated as Tuberculosis Day, in spreading every form of information as to the character, prevention and cure of tuberculosis."

RUGH STAMPED AS REAL HERO

(By United Press)

New York, Oct. 19.—"Wm. Rugh's heroism in sacrificing his life for another was the most perfect form of heroism," declared Mrs. Julian Heath, president of the National Housewives' League, in discussing the death of the Gary newsboy today. "Rugh had everything to lose and nothing to gain by risking his life and his death set the seal of absolute self sacrifice on his effort.

"It is refreshing to realize that heroism is not dead in these modern times. Most women have thought the age of chivalry past but I always realize that the reason we hear so much of middle age heroism and self sacrifice is because the world was then so small. Now great deeds performed daily are known only to a limited few.

"But Rugh's sacrifice was one of the greatest I ever heard of."

OHIO STATE HOPES TO CLEAN MICHIGAN

Columbus, O., Oct. 18.—For the first time in history, Ohio State expects to defeat Michigan when the two teams meet here tomorrow. State has the strongest team which has represented the local institution in years. Secret practice was held by Coach Richards today, following a report that Michigan spies were on the ground. The Michigan eleven arrived today and had a light workout. Between five hundred and six hundred Michigan rooters will arrive tomorrow.

CUPID SNARES PHONE GIRLS.

Columbus Grove, Oct. 18.—Twice within a few days has Cupid invaded the office of the Bell Telephone Co., and stolen two girl operators. The last to leave was Ocie M. Show, who, following her resignation, was quietly married to Virgil Evans, a traveling salesman. They are spending the week in Bellevue.

LUTHER LEAGUE MEETS.

Defiance, Oct. 18.—The annual convention of the Luther Leagues of Northwestern Ohio is being held in this city. Fifty delegates are in attendance, 25 of whom are from Toledo. The sessions are being held in St. Paul's and Zion churches.

GET A PERMIT QUICK.

(By United Press)

Lynn, Mass., Oct. 18.—Chas. H. Jackson, principal of the Lynn English High School, has put the ban on spooning in the corridors at recess unless the spooners "have written consent from parents."

THE WOULD-BE ASSASSIN

JOHN SCHRANK.

The New York crank, who shot Colonel Roosevelt, while the ex-president was standing in an automobile in front of the Hotel Gilpatrick, Milwaukee. Schrank expressed no sorrow for his act and said he did not want to see Roosevelt president for a third time.

STICK TO THE NEWS

It took eight games to settle the world's baseball championship. That's a long series and one that meant a lot to newspapers and the people who read them. Before the series, the News advised the fans of Lima to "stick to the News." Those who took the advice, were rewarded.

On the afternoon of every one of the eight games the News published the result of the game and carried a complete and accurate box score well in advance of the publication of any other newspaper in Lima.

This was a rule starting with the first game and to which the News made no exception.

As has been demonstrated time and again in relation to every big news event for many years, the Daily News is able to outdistance all competitors in both accuracy and speed.

That the fans approved the service is made certain by the number of papers they bought and the advertiser got the benefit of the extra sales without increased cost.

Heroic Newsboy Who Gave Leg to Save a Girl's Life Is Dead

(By United Press)

Gary, Ind., Oct. 18.—Wm. Rugh, the Gary newsboy who sacrificed his leg to save the life of Ethel Smith, died at Gary hospital at 2 o'clock this morning. Up until last night, the physician's in charge said that he was making satisfactory progress and that he would recover. Late last night, however, he had a sinking spell and died soon afterward.

Ethel Smith was burned in the explosion of a gasoline motor on a motorcycle on which she was riding with her sweetheart. The skin from her legs and thighs was burned and the doctors said that her death was inevitable unless it was possible to secure a large amount of cuticle to graft on the burned places.

The friends of Miss Smith sacrificed themselves to save her but the quantity of skin obtained was not sufficient. Finally Rugh, a street newsboy, heard of the girl's plight and volunteered to sacrifice his crippled leg that the skin might be obtained.

He was warned that the operation might prove fatal.

"What's the odds," he said, "if it will only save her life. The leg is no good to me and I have no friends to worry in case I die. Go ahead and cut it off."

Miss Smith is today on the way to recovery while Rugh's body lies in the hospital morgue waiting for some one to claim it.

So far the hospital authorities have been unable to locate any relatives of the dead newsboy but say his father lives in Washington state.

But the citizens of Gary say, relatives or no relatives, Rugh will have as fine a funeral as Gary ever saw.

MARCONI LOSES EYE.

(By United Press)

Rome, Oct. 18.—William Marconi's right eye was removed today by Dr. Bayardi, a noted Turin surgeon. Mr. Marconi was seriously injured September 25 in an automobile accident near Borghetto. He was removed to the hospital of the naval department at Spezia where he was treated for several days. The severe contusions and swelling around the injured eye prevented a thorough examination until recently, when it was found that the optic nerve had been affected.

CLAIM BECKER A GRAFTER OF WORST TYPE

May be Forced to Exhibit His Bank Books

WHITMAN NOT PLEASED OVER ACTIVITY OF FORMER PROSECUTOR JEROME.

BECKER EXPECTED TO SHOW ROSE UP

AS A STOOL PIGEON HE USED IN ROUNDING UP THE GAMBLERS.

(By United Press)

New York, Oct. 18.—Declaring that if Lieut. Becker is sworn in his own defense he will show that he was a "monumental grafter," and will force him to produce his bank books despite the ruling of Justice Goff, assistant district attorney Frank Moss, when the police officer's trial for murder was resumed today, got ready for a hard fight.

Moss and his chief, Whitman, are very angry over the activity of former District Attorney Jerome on the side of the defensive. They say that Jerome as an officer of the court, was derelict in his duty when he failed to give Jack Rose up to the police, but told Attorney John W. Hart to go to the house where Rose was hiding and get an affidavit from him that would aid Becker. They intended dwelling at length on this in summing up to discredit Jerome with the jury if they could.

Moss' threat to enter into the money dealings of Becker should the defendant be sworn was admittedly troubling McIntyre. He did not want to leave any opening for the state, yet he needed Becker's own story that Jack Rose had been his "stool pigeon." He and his associates were carefully examining the law to determine whether there was a way of getting the Becker story before the jury and not leaving him open to a severe cross examination regarding his alleged grafting operations while head of the strong arm squad.

McIntyre said that he believed he would be able to complete his case by the middle of next week and it seemed certain when the trial was resumed today that Becker would know his fate not later than a week from today.

WANTS TO TESTIFY.

Discussing his case prior to the opening of the court Becker said that he greatly desired to tell his own story to the jury, declaring that he was confident that he could clear his name. But he said he would do whatever his counsel wanted him to do.

"I can show my innocence," he said, "and can also show to the jury that Rose was really my stool pigeon. I had to use a man like him to do my duty as head of the vice squad. He was invaluable to me in getting a line on gambling conditions and also on keeping my own men from getting too friendly with the gamblers against who we were proceeding.

"I used Rose widely and he was always coming to me with stories that he was afraid the gamblers would get wise. Consequently, I had to take extraordinary precautions to protest his usefulness to me. Rose has woven me into the murder plot. Now, I always suspected him but I did not believe he would be able to double-cross me in this manner.

"If I can tell my story on the stand. I can show the jury what a tissue of lies he and his fellows have woven."

MANY WITNESSES.

McIntyre announced that he would probably call at least thirty witnesses for the defense. Just before the trial was resumed, Thomas Coupe, the clerk at the Elks' club, who was an eye witness to the killing of Rosenthal, was brought to the court room by Assistant District Attorney Deford, who had brought him over from England where he had fled believing his life in danger. Coupe will be guarded by detectives Flood and Lee of the district attorney's office during all of the time that he is in this country.

NewspaperARCHIVE® NewspaperARCHIVE®

Saturday Bargains
Found On Every Page

THE LIMA NEWS

Rain Tonight or
Saturday, Colder

SIXTEENTH YEAR | 3 | LIMA, OHIO, FRIDAY, OCTOBER 18, 1912. | HOME EDITION | PRICE TWO CENTS

COLONEL ABLE TO SIT UP

Spends Fine Night and Fusses For Sausage at Breakfast.

COLONEL ROOSEVELT ABLE TO SIT UP.

Chicago, Oct. 18.—At noon the doctors in attendance on Colonel Roosevelt issued the following bulletin:

Pulse 70; temperature 98.4; respiration 18. Pain in the chest diminished, breathing easier; general condition so good that he will be allowed to sit up for one hour today.

His convalescense progresses favorably and unless some latent infection manifests itself, his recovery should be rapid.

(Signed) John B. Murphy, Arthur Bevan, Alexander Lambert, L. Scurry Terrell.

(By United Press)

Chicago, Oct. 18.—After waking Col. Roosevelt was given a sponge bath and served with the same kind of breakfast he has had each morning since he entered the hospital.

It was not the Colonel's wish, however, that he be confined to the usual toast, eggs, etc. "That's nothing for a strong man," the Colonel remarked to the nurse. "I want some fresh country sausage and pancakes. Plenty of them, too."

The nurse looked at Mrs. Roosevelt. She nodded and the nurse took the order. But. Mrs. Roosevelt followed her from the room and promptly countermanded the sausage and pancake order.

Breakfast arrived minus the delicacies. The Colonel looked at the nurse and with a nod was referred to Mrs. Roosevelt. She simply shook her head.

Roosevelt smiled disappointedly. "If I didn't know who was boss, I guess I'd know," he said, and that was the end of the rebellion.

"We know whats in eggs and toast," Mrs. Roosevelt said to the nurse, "but no one can tell what's in pancakes and sausage. The regular breakfast will be better for him."

The Colonel asked for the morning papers.

"Not so fine a day as yesterday," was his comment as he gazed out the window and saw a foggy Chicago morning. Then while Mrs. Roosevelt sorted out the papers for him, the Colonel fell to and ate heartily of the censored breakfast.

Asked how he felt, he repeated the statement that he was "fine."

"I feel like I could run five miles," he continued, "even if it is a bad morning."

The last official bulletin from the physicians before midnight showed that Roosevelt was resting quietly that he breathed perceptibly easier and that his condition was as good as could be expected under the circumstances. The first visitor to the sick room this morning was Dr. L. Scurry Terrell. The physician's visit was brief and he came forth with a confident smile.

"The Colonel is very quiet now," said Terrell. "He seems resigned and is really in good humor over his imprisonment here. The fact that he had such a very good night's sleep is very significant."

SHOOTS THE GIRL HE COULD'NT WOO

Cleveland, O., Oct. 18.—Forbidden by order of court to woo Mathilde Mayseek, 14, Gabriel Nagy, 23, the rejected lover, crept into her home early today and as she slept shot and killed her and fatally wounded her father. At the police station he seriously wounded himself by attempting to dash out his brains against a stone wall.

Julius Mayseek had made friends with Nagy but Mayseek insisted his daughter was too young to wed. Mayseek had obtained an order restraining the boy's attentions.

BELL ROPE BROKE; HOUSE BURNS DOWN.

West Liberty, O., Oct. 18.—The residence of Herman Appel on Runkle street burned to the ground with all its contents, between 2 and 3 o'clock Thursday morning.

Mrs. Appel and little daughter were alone in the house and saved only part of their clothing, as nearly the whole house was on fire when it was discovered. The origin of the fire is unknown.

The rope broke on the fire bell when Night Policeman Keith went to ring it, and the house was nearly burned down when the fire company reached the scene. The loss is partly covered by insurance.

THREE PLEASURE SEEKERS KILLED

(By United Press)

Massillon, Ohio, Oct. 18.—Three persons, all of Somerdale, were killed last night, one fatally hurt, two seriously and one escaped injury near Harmon, five miles south of here, when a W. and L. E. passenger train, running backwards, struck a party of pleasure seekers who were returning from the Tuscarawas County Fair, at Canal Dover, Ohio, to their homes in Somerdale.

The dead:

JOHN ABEL, 28 years old.

MISS MARIE SMITH, 16 years old.

MRS. LENA SMITH, 27 years old.

The injured:

Mrs. Grace Abel, fatally injured.

Mrs. Cora Miller and Clifford Smith, seriously injured.

Mrs. Abel's legs were cut off, while Mrs. Miller and Smith received severe bruises about the head.

WILSON'S LIFE IS THREATENED

(By United Press)

Wilmington, Del., Oct. 18.—The threat made by an Italian to "shoot Wilson the same as Roosevelt was shot," resulted in a large number of policemen being distributed through the 3,000 people at the Opera House when the Governor spoke here last night.

Chief of Police Black was informed of the threat early in the day, but he kept the matter a secret, except to the police, and they were cautioned to say nothing.

Chief Black this morning received word from Mrs. Sarah Hudson, of 300 Lombard street, that her sister, Mrs. Hattie Whitson, employed at an industry at Eleventh and Poplar streets, heard an Italian make the threat yesterday after leaving the works. She did not know his name, but gave his description. The man said: "Wilson is coming here, and he will get a bullet through him the same as Roosevelt did. I will put one in him, by God. I will shoot him myself."

SENATOR HEYBURN ANSWERS LAST CALL

Washington, Oct. 18.—U. S. Senator W. B. Heyburn, Idaho, died at his apartments here last night after a lingering illness. He was 60 years old and had been in the senate nine years.

A complication of diseases involving the heart and kidneys caused the senator's death. He had been unwell since last March when he collapsed after delivering a speech in the senate on the arbitration treaty, in spite of the doctors' warning that the effort might cost him his life.

Senator Heyburn was born in Delaware, May 23, 1852, his parents being John Brinton and Sarah Gilpin Heyburn. Quakers of English descent. After being admitted to the bar in 1876 he practiced law continuously until he entered the senate. He married Miss Gheretein Yeatman, who survives him. They had no children.

VAN WERT VETERAN GONE.

Van Wert, Oct. 18.—Luke W. Scott, 75, for 20 years janitor of the Van Wert county court house, and a veteran of the Civil War, is dead. He was so seriously wounded in the battle of Shiloh that he was left on the field for dead.

AKRON—Because his bride-to-be lives ten feet beyond the Summitt county line, Jos. Offenbacher was refused a marriage license here.

TURKEY HANGS A BLUFF UPON ALLIED POWERS

Takes the Four Balkan Countries by Surprise

BULGARIA ALONE ONLY ONE TO GET ARMY IN SHAPE.

CAMPAIGN WILL BE QUITE BRIEF

BUT MAY MARK BEGINNING OF WAR AMONG GREATER NATIONS.

STRENGTH OR ARMIES.

The strength of the opposing armies of the countries involved in the war in the Balkan states is as follows:

Turkey—Regular army 300,500; reserves, 500,000; possible available 400,000.

Bulgaria—Regular army, 57,800; available, 235,000.

Servia—Regular army 110,000; reservists, 65,000; available, 95,000.

Montenegro—War strength or army is from 30,000 to 50,000.

Greece—Regular army, 50,000; total allies, 632,000.

(By United Press)

London, Oct. 18.—By the suddenness with which it assumed the actively offensive, Turkey unquestionably has taken the Balkan's quadruple alliance by surprise despite their assertions of preparedness for the struggle, according to messages today from disinterested military experts at the front.

The allies did not delay their declarations of hostilities, it appears from any desire to avoid a clash but because they were not ready for war. Bulgaria in particular, it was learned today, was greatly disappointed at the unsatisfactory nature of the people's response to Czar Ferdinand's call to the colors. It was expected that 350,000 fighting men would be mobilized within a few days. The force actually mustered did not exceed 250,000 today.

Bulgaria is by far the most formidable of the four nations in arms against the Sultan and the unexpected indifference manifested by its reservists was a heavy blow to the allies hopes.

Diplomats expressed the opinion today that the campaign, so far as the Balkan nations are concerned, will be brief. Nearly all predicted a Turkish victory. This will not mean, however, that trouble will be ended in a victory either by the Turks or by the allies. It may merely mark the beginning of a vastly greater conflict between the bigger powers.

For all of their protestations of anxiety to localize the Balkan struggle it is known that Austria and Russia now have formidable forces mobilized in readiness to intervene the fight at a moment's notice.

Should the Turks win, Russia will probably assume the progressive; if the allies, Austria may be expected to act. Whichever one may interfere the other will assuredly object and its objection undoubtedly will take the shape of a resort to arms.

Russian influence is paramount in Bulgaria, Servia and Montenegro, in the event of their success it is certain that the Czar-Minister Sazonoff naturally has denied it—will back them in a demand for a liberal slice of Turkish territory.

Austria wants to annex the Balkan peninsula itself. It cannot afford to see Turkey beaten for the same reason that it is to Russia's interest to have the Sultan lose. In an emergency, therefore, it is more than likely to go to his aid.

BOTH CLAIM VICTORY.

Vienna, Oct. 18.—Conflicting reports were received from the Balkans today. Both sides claimed victories. Each accused the other of frightful atrocities. Every one from whom information was obtainable of developments on the fighting line was interested in representing.

PINK TEA AFFAIR FROSTED AND FIZZLED.

New York, Oct. 18.—Fight fans today declare that Americans cannot appreciate English methods. The new forty-fourth street sporting club's opening last night fizzled. Evening dress requests scared away patrons, and the house was little more than half filled. "Young" Corbett, refereeing by long distance from a chair outside the ring pouted all evening and to cap the climax, Freddie Hicks, of Detroit, failed to appear for his bout with Leo Rouck.

WHITE PLAGUE DAY

GOVERNOR ASKS OHIOANS TO OBSERVE SUNDAY, OCTOBER 27.

Columbus, Ohio, Oct. 18.—Sunday, October 27, by proclamation issued today by Governor Judson Harmon, was made "Tuberculosis Day," and the people of the state are asked to observe it by doing something to help stamp out the great "white plague." The Governor says:

"The terrible ravages of tuberculosis in the United States, destroying 200,000 persons each year, has led to organized fight in this country looking toward its extinction.

"To the end that Ohio may earnestly engage in this most laudable effort, all philanthropic organizations and all individuals are requested to observe Sunday, October 27, designated as Tuberculosis Day, in spreading every form of information as to the character, prevention and cure of tuberculosis."

RUGH STAMPED AS REAL HERO

(By United Press)

New York, Oct. 19.—"Wm. Rugh's heroism in sacrificing his life for another was the most perfect form of heroism," declared Mrs. Julian Heath, president of the National Housewives' League, in discussing the death of the Gary newsboy today. "Rugh had everything to lose and nothing to gain by risking his life and his death set the seal of absolute self sacrifice on his effort.

"It is refreshing to realize that heroism is not dead in these modern times. Most women have thought the age of chivalry past but I always realize that the reason we hear so much of middle age heroism and self sacrifice is because the world was then so small. Now great deeds performed daily are known only to a limited few.

"But Rugh's sacrifice was one of the greatest I ever heard of."

OHIO STATE HOPES TO CLEAN MICHIGAN

Columbus, O., Oct. 18.—For the first time in history, Ohio State expects to defeat Michigan when the two teams meet here tomorrow. State has the strongest team which has represented the local institution in years. Secret practice was held by Coach Richards today, following a report that Michigan spies were on the ground. The Michigan eleven arrived today and had a light workout. Between five hundred and six hundred Michigan rooters will arrive tomorrow.

CUPID SNARES PHONE GIRLS.

Columbus Grove, Oct. 18.—Twice within a few days has Cupid invaded the office of the Bell Telephone Co., and stolen two girl operators. The last to leave was Ocie M. Show, who, following her resignation, was quietly married to Virgil Evans, a traveling salesman. They are spending the week in Bellevue.

LUTHER LEAGUE MEETS.

Defiance, Oct. 18.—The annual convention of the Luther Leagues of Northwestern Ohio is being held in this city. Fifty delegates are in attendance, 25 of whom are from Toledo. The sessions are being held in St. Paul's and Zion churches.

GET A PERMIT QUICK.

(By United Press)

Lynn, Mass., Oct. 18.—Chas. H. Jackson, principal of the Lynn English High School, has put the ban on spooning in the corridors at recess unless the spooners "have written consent from parents."

THE WOULD-BE ASSASSIN

JOHN SCHRANK.

The New York crank, who shot Colonel Roosevelt, while the ex-president was standing in an automobile in front of the Hotel Gilpatrick, Milwaukee. Schrank expressed no sorrow for his act and said he did not want to see Roosevelt president for a third time.

STICK TO THE NEWS

It took eight games to settle the world's baseball championship. That's a long series and one that meant a lot to newspapers and the people who read them. Before the series, the News advised the fans of Lima to "stick to the News." Those who took the advice, were rewarded.

On the afternoon of every one of the eight games the News published the result of the game and carried a complete and accurate box score well in advance of the publication of any other newspaper in Lima.

This was a rule starting with the first game and to which the News made no exception.

As has been demonstrated time and again in relation to every big news event for many years, the Daily News is able to outdistance all competitors in both accuracy and speed.

That the fans approved the service is made certain by the number of papers they bought and the advertiser got the benefit of the extra sales without increased cost.

Heroic Newsboy Who Gave Leg to Save a Girl's Life Is Dead

(By United Press)

Gary, Ind., Oct. 18.—Wm. Rugh, the Gary newsboy who sacrificed his leg to save the life of Ethel Smith, died at Gary hospital at 2 o'clock this morning. Up until last night, the physician's in charge said that he was making satisfactory progress and that he would recover. Late last night, however, he had a sinking spell and died soon afterward.

Ethel Smith was burned in the explosion of a gasoline motor on a motorcycle on which she was riding with her sweetheart. The skin from her legs and thighs was burned and the doctors said that her death was inevitable unless it was possible to secure a large amount of cuticle to graft on the burned places.

The friends of Miss Smith sacrificed themselves to save her but the quantity of skin obtained was not sufficient. Finally Rugh, a street newsboy, heard of the girl's plight and volunteered to sacrifice his crippled leg that the skin might be obtained.

He was warned that the operation might prove fatal.

"What's the odds," he said, "if it will only save her life. The leg is no good to me and I have no friends to worry in case I die. Go ahead and cut it off."

Miss Smith is today on the way to recovery while Rugh's body lies in the hospital morgue waiting for some one to claim it.

So far the hospital authorities have been unable to locate any relatives of the dead newsboy but say his father lives in Washington state.

But the citizens of Gary say, relatives or no relatives, Rugh will have as fine a funeral as Gary ever saw.

MARCONI LOSES EYE.

(By United Press)

Rome, Oct. 18.—William Marconi's right eye was removed today by Dr. Bayardi, a noted Turin surgeon. Mr. Marconi was seriously injured September 25 in an automobile accident near Borghetto. He was removed to the hospital of the naval department at Spezia where he was treated for several days. The severe contusions and swelling around the injured eye prevented a thorough examination until recently, when it was found that the optic nerve had been affected.

CLAIM BECKER A GRAFTER OF WORST TYPE

May be Forced to Exhibit His Bank Books

WHITMAN NOT PLEASED OVER ACTIVITY OF FORMER PROSECUTOR JEROME.

BECKER EXPECTED TO SHOW ROSE UP

AS A STOOL PIGEON HE USED IN ROUNDING UP THE GAMBLERS.

(By United Press)

New York, Oct. 18.—Declaring that if Lieut. Becker is sworn in his own defense he will show that he was a "monumental grafter," and will force him to produce his bank books despite the ruling of Justice Goff, assistant district attorney Frank Moss, when the police officer's trial for murder was resumed today, got ready for a hard fight.

Moss and his chief, Whitman, are very angry over the activity of former District Attorney Jerome on the side of the defensive. They say that Jerome as an officer of the court, was derelict in his duty when he failed to give Jack Rose up to the police, but told Attorney John W. Hart to go to the house where Rose was hiding and get an affidavit from him that would aid Becker. They intended dwelling at length on this in summing up to discredit Jerome with the jury if they could.

Moss' threat to enter into the money dealings of Becker should the defendant be sworn was admittedly troubling McIntyre. He did not want to leave any opening for the state, yet he needed Becker's own story that Jack Rose had been his "stool pigeon." He and his associates were carefully examining the law to determine whether there was a way of getting the Becker story before the jury and not leaving him open to a severe cross examination regarding his alleged grafting operations while head of the strong arm squad.

McIntyre said that he believed he would be able to complete his case by the middle of next week and it seemed certain when the trial was resumed today that Becker would know his fate not later than a week from today.

WANTS TO TESTIFY.

Discussing his case prior to the opening of the court Becker said that he greatly desired to tell his own story to the jury, declaring that he was confident that he could clear his name. But he said he would do whatever his counsel wanted him to do.

"I can show my innocence," he said, "and can also show to the jury that Rose was really my stool pigeon. I had to use a man like him to do my duty as head of the vice squad. He was invaluable to me in getting a line on gambling conditions and also on keeping my own men from getting too friendly with the gamblers against who we were proceeding.

"I used Rose widely and he was always coming to me with stories that he was afraid the gamblers would get wise. Consequently, I had to take extraordinary precautions to protest his usefulness to me. Rose has woven me into the murder plot. Now, I always suspected him but I did not believe he would be able to double-cross me in this manner.

"If I can tell my story on the stand. I can show the jury what a tissue of lies he and his fellows have woven."

MANY WITNESSES.

McIntyre announced that he would probably call at least thirty witnesses for the defense. Just before the trial was resumed, Thomas Coupe, the clerk at the Elks' club, who was an eye witness to the killing of Rosenthal, was brought to the court room by Assistant District Attorney Deford, who had brought him over from England where he had fled believing his life in danger. Coupe will be guarded by detectives Flood and Lee of the district attorney's office during all of the time that he is in this country.

NewspaperARCHIVE®
NewspaperARCHIVE®

THE ITINERARY FOR NEBARKAN IS MADE OVER

HON. W. J. BRYAN WILL ARRIVE HERE AT 12:30 ON SATURDAY.

NO TIME TO BE GIVEN FOR GLAD HAND SHAKING.

DISTINGUISHED WESTERNER WILL BE RUSHED DIRECT TO MEMORIAL HALL.

(By John W. Beall.)

The itinerary of Hon. William Jennings Bryan, thrice nominated candidate of the democracy for president, greatest political orator of the century and most popular statesman ever defeated for the highest honor in the gift of the American people, has been slightly shifted and state chairman W. L. Finley of the democratic executive committee, announces that he will arrive here at 12 30 o'clock on Saturday afternoon instead of 1 o'clock as had been previously announced and widely advertised

Mr. Bryan and the members of his party will come to this city over the Pennsylvania road, traveling by special train which will bring him from Ada to Lima. Chairman Finley states that there shall be no time wasted in public receptions and hand shaking. The speaker will be met at the Pennsylvania depot by an automobile and will be rushed at once to Memorial Hall where he will deliver his discussion of the issues of the present campaign. From this city he will go to Sidney and to a number of other places between this city and Dayton. He will speak in the Gem City Saturday night, dividing his time there with Congressman James M. Cox, the democratic nominee for governor of Ohio.

Memorial hall will be filled with admirers of the distinguished Nebraskan when he arrives there, notwithstanding the fact that the meeting has been advertised for 1 o'clock. No campaign orator who has ever been billed to speak in this city, has ever been more generally popular with the people at large than is Mr. Bryan He has been here many times since the memorable campaign of 1896 and he has never failed to be greeted with record-breaking crowds, whether he came as a campaign speaker or as a chautauqua lecturer. Saturday will be no exception to the rule. Rain or shine, the Peerless Bryan will not talk to empty seats in Allen county

◇ ◇ ◇ ◇

The Wilson club which was recently organized at Spencerville will hold another meeting in that village this evening. An effort was made by the county executive committee to secure a state speaker for this meeting but the effort was unsuccessful and local speakers will be sent to discuss the issues before the club members Among the speakers will be former mayor Fred C. Becker, candidate of the democracy of Allen county on the non-partisan ticket for the office of probate judge.

◇ ◇ ◇ ◇

Thursday evening when the report was flashed about the city that Dr. Rudy who committed suicide by taking carbolic acid, there were a few persons who were persuaded to the belief that the suicide was Dr. Albert S. Rudy, republican candidate for representative. Those few however, were persons who do not know the candidate. Anyone who knows him knows that he is not the kind of a man who would ever think of such a rash act. He is not of that calibre. He finds too much in the seriousness of life to ever contemplate the severing of the mortal strand and would not consider such an act even under the stress of the most discouraging reverses. It would require more than the strife and worry of a political campaign to upset the genial doctor-candidate. Like all men who dabble with the game called politics, he has political opponents and there are plenty of men who do not agree with him on the political issues of the day, but they are not his enemies. Even the most rabid partisan would never wish him such ill luck as that which befel a stranger of similar name Thursday evening.

◇ ◇ ◇ ◇

ADD POLITICS TODAY

In the wake of the peerless Bryan will come some of the Bull Moose spellbinders to Lima. Arthur L. Garford, who heads the third party ticket as candidate for governor of Ohio, is scheduled to speak here next Wednesday evening The meeting will be held at Memorial hall and a number of prominent third party candidates are expected to be present to discuss and hear discussed the issues of the campaign as they are seen from the B. M. angle. Among the others who are expected to participate in the oratorical portion of the evening's program are John L. Sullivan, formerly of St. Marys and now editor of a newspaper at East Liverpool, who is the nominee of the state ticket of the progressive party for secretary of state; Lewis J. Taber, candidate for lieutenant governor and Lawrence K. Langdon, candidate for congressman at large. Several other candidates on the state ticket are expected to be present.

◇ ◇ ◇ ◇

John L. Cable, of this city, republican candidate for congressman from the Fourth district, made a speaking tour through the lower part of Mercer county Thursday, being a member of a party in which the Rev. John Wesley Hill, of New York, personal friend of president Taft, and Beecher W Waltermire, republican candidate for lieutenant governor of Ohio, were the principal speakers. The same party visited several towns in Shelby county Friday.

Congressional candidate W. Elmer Rudy and candidate for representative B F. Jennings, of the bull moose ticket, and Elmer McClain, president of the Allen county L. & R. league, were the progressive party speakers at a meeting held in Shawnee township Thursday night. The same speakers billed to address a bull moose meeting at Elida Friday evening. They are also scheduled to speak in Perry township next Tuesday evening and in Amanda township next Thursday evening.

GIRLS! YOU MUST TRY THIS! HAIR WILL LOOK BEAUTIFUL

All you need is a 25 cent bottle of "Danderine"—Hair gets lustrous, fluffy and abundant at once.

Immediate?—Yes! Certain?—that's the joy of it. Your hair becomes light, wavy, abundant and appears as soft, lustrous and beautiful as a young girl's after a Danderine hair cleanse. Just try this—moisten a cloth with a little Danderine and carefully draw it through your hair, taking one small strand at a time. This will cleanse the hair of dust dirt or excessive oil and in just a few moments you have doubled the beauty of your hair.

A delightful surprise awaits, particularly those who have been careless, whose hair has been neglected or is scraggy, faded, dry, brittle or thin. Besides beautifying the hair, Danderine dissolves every particle of dandruff; cleanses, purifies and invigorates the scalp, forever stopping itching and falling hair, but what will please you most will be after a few weeks' use of Danderine, when you will actually see new hair—fine and downy at first—yes—but really new hair growing all over the scalp If you care for pretty, soft hair, and lots of it, surely get a 25 cent bottle of Knowlton's Danderine from any drug store or toilet counter and just try it.

Chicago, Duluth, Minn., Quincy, Ills., Lima, O.

The LEISER Co.

OPP. COURT HOUSE.

The Proof that The Leiser Co.'s styles and prices are practical is evidenced in the hearty response we have enjoyed so fast during our opening.

To combine beauty, style, practicability and economy was our aim in arranging our exhibit.

The success we've met with is easily seen if you will come and inspect our display.

$14.75 PLUSH COATS $14.75

Nowhere in Lima can you get a coat with such style, perfect lines, and quality that we are offering in this garment at a SENSATIONAL PRICE. "Just think of it!"

Our Leiser Special Plush Coats at $24.75.

You can compare this coat with any $30 garment ever offered. Our big outlet enables us to buy a garment such as this, that we can afford to sell it for $24.75 at this time of the year.

Others Up to $50.

LADIES' AND MISSES' PLAIN TAILORED SUITS—$19.75. The climax of bargain giving is reached in these Suits. Such tempting values at this astonishing low price you cannot afford to miss.

A variety of the latest styles and colors in storm serges, wide wales and mixtures. All suits are lined with the finest quality satin.

Furs of Dependable Qualities.

A large assortment of High Grade Furs at prices that will startle you.

Genuine Mink Sets, beautifully marked. Prices range from $200.00 to 39.75

Genuine Russian Pony Coats, 52 inches long and with beautiful guaranteed satin lining. Regular $45.00 values, at 37.50

Ponyskin Muffs to match at 8.75

Black and Blue Wolf Sets, shawl or plain Russian style, trimmed with animal heads and tails. Large pillow Muff to match.

Both collar and muff are satin lined. Set for today, only 22.50

Women's and Misses' Sweaters in fancy or plain weave, single-breasted, pearl button fastening. Regular $5.00 values—all colors 2.98

A large assortment of Messaline Waists, consisting of many beautiful styles 1.98

The Hat of the Season

—Our new Velour is the hit of the season, the proper hat for Fall and Winter wear.

—It is a durable, dressy and stylish hat.

—is made in black, brown and tan.

—In various styles to suit all ages.

$5 Style $3 Quality Our Price **$2**

Pittilla,

THE HAT MAN
121 W. Market St.
Opp. Orpheum Theatre

$1.50 Extra Large Blankets,

Full size 11-4 heavy cotton blanket with heavy nap, color, grey, tan or white with fancy borders, knit edge. Saturday only,

98c

The Leader
NORTH MAIN STREET.
ALWAYS IN THE LEAD

$1.50 Extra Large Comfortables,

Full size Comfortables, 72x78, double coverings, filled with white cotton batting, fancy stitched top, well made Saturday only,

98c

Women's and Misses' New Fall Suits AND Coats.

$14.50 Women's and Misses' New Suits

SPECIAL FOR SATURDAY

50 Women's and Misses' latest in new Fall Suits, made of Soft Basket-weave goods, also Wool Serge Cloths, in black, blue and brown. 10 new styles to pick from. Coat—new long effects round and straight cut, button and velvet trimmed. Two pockets, best satin lined with shields in arm hole, skirts made in latest style side pleat and paneled back, high, waist line. These are all wool suits. Special for Saturday Only

$8.50

$22.50 Women's and Misses' New Suits

$13.50

Saturday we put on sale all our New Fall Suits. Over 100 Suits in lot. Women's and Misses' Suits made of all the new cloths in plain and fancy mixtures in serges, whipcords and rough goods These Suits are of best tailored make in Lima. All suits lined with best satin lining, with shields in arm hole. Some of the newest style cut coats with one and two frog, button effect. The newest style cut skirts. Your chance Saturday to own a Suit for

$15.00 Women's and Misses' New Coats

Women's and Misses' New Fall Coats made of the new rough cloths and silk Neva Caracul Cloths, with large shawl collar, large turn-back cuffs, all new button fronts and strap effects, over back in full length, black and fancy light colors. See these coats,

$9.50

50c WOMEN'S OUTING GOWNS made of good heavy striped outing in pink and blue, neat cuff and collar trimmed, full large size, **38c**

12½c NEW DRESS GINGHAMS Just received new lot of Dress Ginghams, 32 in. wide goods, soft finish, fast colors, nice new patterns, **9c**

$1 C. & B. NEW CORSETS New model C. & B. corsets, best made and fitting corset on the market, in new long hip style, a good $1.00 corset. **69c**

12c NEW OUTING FLANNELS Extra heavy weight outing flannels in light and dark colors, nice new bright patterns, heavy nap, **7½c**

50c WOMEN'S UNION SUITS Women's ribbed, fleeced lined Union Suits in pure white yarn, with heavy fleece, in all sizes, perfect goods **39c**

7c AMERICAN CALICO PRINTS Best American Calicoes and shirtings in new patterns light and dark colors, fast color goods and perfect, **3½c**

3.98 Beautiful New Fall Hats

In all the newest shapes and patterns, large or small velvet frames, trimming to match hat. Values in lot up to five dollars. Saturday only **2.45**

$5.00 Black Beaver Hats, all new shapes, only **2.95**

MILLINERY

$7.50 White Beaver Hats, all new shapes, Only **4.95**

8.50 Women's Fall Millinery

This lot consists of 75 sample hats, all new latest styles in shapes and patterns, beautiful trimming to match each hat, made of best goods. Values in lot up to ten dollars, **3.95**

10c MEN'S FANCY HALF HOSE Men's plain color Half Hose, in black, tan and red Fast color, seamless, goods, ribbed tops, All sizes, **6c**

50c MEN'S FLEECED UNDERWEAR. Men's Heavy Fleeced Lined Underwear, Shirts or Drawers, color black, mixture, white fleece, perfect goods, **37c**

10c MEN'S CANVAS GLOVES Men's Canvas Gloves, made of white canvas with knit wrist, full large size gloves, **5c**

50c MEN'S BLUE WORK SHIRTS Men's blue chambray work shirts, extra well made, with faced sleeves, fast color goods, a full size shirt, **35c**

5c MEN'S RED HANDKERCHIEFS Men's full size and quality red work handkerchiefs, several patterns, fast color. limit 10 to a customer, **2c**

$1.50 MEN'S HEAVY UNION SUITS Men's heavy fleeced lined Union Suits, light and dark color, extra heavy weight, large sizes, **98c**

PITTILLA MAKES LADIES' VELOUR HATS AT $4.75.

ONE ACTOR'S NERVE.

(By United Press)

London, Oct. 18.—Harry Lauder has been engaged to play the prince in a production of Hamlet. He never saw the play.

OLD MAN DIAZ AGAIN IN LINE FOR PRESIDENT

OFFICIALS OF MADERO'S GOVERNMENT SAY SITUATION IS GRAVE.

(By United Press)

Mexico City, Oct. 18.—That General Felix Diaz is supported by his uncle, ex-president Diaz, and that the latter will become president again if the uprising is successful was the general impression here today. Officials of the Madero government hardly tried to imitate the chief executive's pretense of optimism. Some of them said that they considered the situation very grave.

The most alarming feature is that, being in possession of the port of Vera Cruz, the Diaz party will have no trouble in bringing in arms and ammunition, the lack of which has so seriously hampered the operations of the rebels in the north.

Many towns throughout Mexico, today's reports showed, are indorsing yesterday's proclamation of Gen. Diaz as provisional president.

The chamber of deputies today voted against adopting Queri do Mohenos resolution demanding the resignation of the Madero cabinet.

BEATS RIP'S RECORD.

(By United Press)

Dayton, O., Oct. 18.—Robert Mentzel, civil war veteran, broke Rip Van Winkle's record by remaining lost to the world for 22 years during which his "widow" received a pension. He now applies for a pension.

LORAIN—City is giving aw the plants used on mu grounds during the summer.

FINE FOR RHEUMATI NEURALGIA, SORE

Begy's Mustarine Always will not Blister or Soil.

If you hav'nt Begy's Mustar the house get a box today fo 25 cents.

It's the quickest acting for Neuralgia, Headache, Too Sprains, Sore Muscles or any pain, that you can find.

Nothing like it ever know speedily cure Cold in Chest, Throat, Pleurisy, Stiff Neck or ness.

It draws the soreness out ing feet over night and dri the inflamation from Corns, lons and Callouses. Begy's ine is better than any liniment tice or hot water bottle be gives instant relief and is so apply. Big yellow box 25 druggists everywhere. Hunte guarantees it. Be sure it's

NewspaperARCHIVE®

THE ITINERARY FOR NEBARKAN IS MADE OVER

HON. W. J. BRYAN WILL ARRIVE HERE AT 12:30 ON SATURDAY.

NO TIME TO BE GIVEN FOR GLAD HAND SHAKING.

DISTINGUISHED WESTERNER WILL BE RUSHED DIRECT TO MEMORIAL HALL.

(By John W. Beall.)

The itinerary of Hon. William Jennings Bryan, thrice nominated candidate of the democracy for president, greatest political orator of the century and most popular statesman ever defeated for the highest honor in the gift of the American people, has been slightly shifted and state chairman W. L. Finley of the democratic executive committee, announces that he will arrive here at 12 30 o'clock on Saturday afternoon instead of 1 o'clock as had been previously announced and widely advertised

Mr. Bryan and the members of his party will come to this city over the Pennsylvania road, traveling by special train which will bring him from Ada to Lima. Chairman Finley states that there shall be no time wasted in public receptions and hand shaking. The speaker will be met at the Pennsylvania depot by an automobile and will be rushed at once to Memorial Hall where he will deliver his discussion of the issues of the present campaign. From this city he will go to Sidney and to a number of other places between this city and Dayton. He will speak in the Gem City Saturday night, dividing his time there with Congressman James M. Cox, the democratic nominee for governor of Ohio.

Memorial hall will be filled with admirers of the distinguished Nebraskan when he arrives there, notwithstanding the fact that the meeting has been advertised for 1 o'clock. No campaign orator who has ever been billed to speak in this city, has ever been more generally popular with the people at large than is Mr. Bryan He has been here many times since the memorable campaign of 1896 and he has never failed to be greeted with record-breaking crowds, whether he came as a campaign speaker or as a chautauqua lecturer. Saturday will be no exception to the rule. Rain or shine, the Peerless Bryan will not talk to empty seats in Allen county

✧ ✧ ✧ ✧

The Wilson club which was recently organized at Spencerville will hold another meeting in that village this evening. An effort was made by the county executive committee to secure a state speaker for this meeting but the effort was unsuccessful and local speakers will be sent to discuss the issues before the club members Among the speakers will be former mayor Fred C. Becker, candidate of the democracy of Allen county on the non-partisan ticket for the office of probate judge.

✧ ✧ ✧ ✧

Thursday evening when the report was flashed about the city that Dr. Rudy who committed suicide by taking carbolic acid, there were a few persons who were persuaded to the belief that the suicide was Dr. Albert S. Rudy, republican candidate for representative. Those few however, were persons who do not know the candidate. Anyone who knows him knows that he is not the kind of a man who would ever think of such a rash act. He is not of that calibre. He finds too much in the seriousness of life to ever contemplate the severing of the mortal strand and would not consider such an act even under the stress of the most discouraging reverses. It would require more than the strife and worry of a political campaign to upset the genial doctor-candidate. Like all men who dabble with the game called politics, he has political opponents and there are plenty of men who do not agree with him on the political issues of the day, but they are not his enemies. Even the most rabid partisan would never wish him such ill luck as that which befel a stranger of similar name Thursday evening.

✧ ✧ ✧ ✧

ADD POLITICS TODAY

In the wake of the peerless Bryan will come some of the Bull Moose spellbinders to Lima. Arthur L. Garford, who heads the third party ticket as candidate for governor of Ohio, is scheduled to speak here next Wednesday evening The meeting will be held at Memorial hall and a number of prominent third party candidates are expected to be present to discuss and hear discussed the issues of the campaign as they are seen from the B. M. angle. Among the others who are expected to participate in the oratorical portion of the evening's program are John L. Sullivan, formerly of St. Marys and now editor of a newspaper at East Liverpool, who is the nominee of the state ticket of the progressive party for secretary of state; Lewis J. Taber, candidate for lieutenant governor and Lawrence K. Langdon, candidate for congressman at large. Several other candidates on the state ticket are expected to be present.

✧ ✧ ✧ ✧

John L. Cable, of this city, republican candidate for congressman from the Fourth district, made a speaking tour through the lower part of Mercer county Thursday, being a member of a party in which the Rev. John Wesley Hill, of New York, personal friend of president Taft, and Beecher W Waltermire, republican candidate for lieutenant governor of Ohio, were the principal speakers. The same party visited several towns in Shelby county Friday.

Congressional candidate W. Elmer Rudy and candidate for representative B F. Jennings, of the bull moose ticket, and Elmer McClain, president of the Allen county L. & R. league, were the progressive party speakers at a meeting held in Shawnee township Thursday night. The same speakers billed to address a bull moose meeting at Elida Friday evening. They are also scheduled to speak in Perry township next Tuesday evening and in Amanda township next Thursday evening.

GIRLS! YOU MUST TRY THIS! HAIR WILL LOOK BEAUTIFUL

All you need is a 25 cent bottle of "Danderine"—Hair gets lustrous, fluffy and abundant at once.

Immediate?—Yes! Certain?—that's the joy of it. Your hair becomes light, wavy, abundant and appears as soft, lustrous and beautiful as a young girl's after a Danderine hair cleanse. Just try this—moisten a cloth with a little Danderine and carefully draw it through your hair, taking one small strand at a time. This will cleanse the hair of dust dirt or excessive oil and in just a few moments you have doubled the beauty of your hair.

A delightful surprise awaits, particularly those who have been careless, whose hair has been neglected or is scraggy, faded, dry, brittle or thin. Besides beautifying the hair, Danderine dissolves every particle of dandruff; cleanses, purifies and invigorates the scalp, forever stopping itching and falling hair, but what will please you most will be after a few weeks' use of Danderine, when you will actually see new hair—fine and downy at first—yes—but really new hair growing all over the scalp If you care for pretty, soft hair, and lots of it, surely get a 25 cent bottle of Knowlton's Danderine from any drug store or toilet counter and just try it.

Chicago, Duluth, Minn., Quincy, Ills., Lima, O.

The LEISER Co.

OPP. COURT HOUSE.

The Proof that The Leiser Co.'s styles and prices are practical is evidenced in the hearty response we have enjoyed so fast during our opening.

To combine beauty, style, practicability and economy was our aim in arranging our exhibit.

The success we've met with is easily seen if you will come and inspect our display.

$14.75 PLUSH COATS $14.75

Nowhere in Lima can you get a coat with such style, perfect lines, and quality that we are offering in this garment at a SENSATIONAL PRICE. "Just think of it!"

Our Leiser Special Plush Coats at $24.75.

You can compare this coat with any $30 garment ever offered. Our big outlet enables us to buy a garment such as this, that we can afford to sell it for $24.75 at this time of the year.

Others Up to $50.

LADIES' AND MISSES' PLAIN TAILORED SUITS—$19.75. The climax of bargain giving is reached in these Suits. Such tempting values at this astonishing low price you cannot afford to miss.

A variety of the latest styles and colors in storm serges, wide wales and mixtures. All suits are lined with the finest quality satin.

Furs of Dependable Qualities.

A large assortment of High Grade Furs at prices that will startle you.

Genuine Mink Sets, beautifully marked. Prices range from $200.00 to 39.75

Genuine Russian Pony Coats, 52 inches long and with beautiful guaranteed satin lining. Regular $45.00 values, at 37.50

Ponyskin Muffs to match at 8.75

Black and Blue Wolf Sets, shawl or plain Russian style, trimmed with animal heads and tails. Large pillow Muff to match. Both collar and muff are satin lined. Set for today, only 22.50

Women's and Misses' Sweaters in fancy or plain weave, single-breasted, pearl button fastening. Regular $5.00 values—all colors 2.98

A large assortment of Messaline Waists, consisting of many beautiful styles 1.98

The Hat of the Season

—Our new Velour is the hit of the season, the proper hat for Fall and Winter wear.

—It is a durable, dressy and stylish hat.

—is made in black, brown and tan.

—In various styles to suit all ages.

$5 Style $3 Quality Our Price **$2**

Pittilla,

THE HAT MAN
121 W. Market St.
Opp. Orpheum Theatre

$1.50 Extra Large Blankets,

Full size 11-4 heavy cotton blanket with heavy nap, color, grey, tan or white with fancy borders, knit edge. Saturday only,

98c

The Leader
NORTH MAIN STREET.
ALWAYS IN THE LEAD

$1.50 Extra Large Comfortables,

Full size Comfortables, 72x78, double coverings, filled with white cotton batting, fancy stitched top, well made Saturday only,

98c

Women's and Misses' New Fall Suits AND Coats.

$14.50 Women's and Misses' New Suits

SPECIAL FOR SATURDAY

50 Women's and Misses' latest in new Fall Suits, made of Soft Basket-weave goods, also Wool Serge Cloths, in black, blue and brown. 10 new styles to pick from. Coat—new long effects round and straight cut, button and velvet trimmed. Two pockets, best satin lined with shields in arm hole, skirts made in latest style side pleat and paneled back, high, waist line. These are all wool suits. Special for Saturday Only

$8.50

$22.50 Women's and Misses' New Suits

$13.50

Saturday we put on sale all our New Fall Suits. Over 100 Suits in lot. Women's and Misses' Suits made of all the new cloths in plain and fancy mixtures in serges, whipcords and rough goods These Suits are of best tailored make in Lima. All suits lined with best satin lining, with shields in arm hole. Some of the newest style cut coats with one and two frog, button effect. The newest style cut skirts. Your chance Saturday to own a Suit for

$15.00 Women's and Misses' New Coats

Women's and Misses' New Fall Coats made of the new rough cloths and silk Neva Caracul Cloths, with large shawl collar, large turn-back cuffs, all new button fronts and strap effects, over back in full length, black and fancy light colors. See these coats,

$9.50

50c WOMEN'S OUTING GOWNS made of good heavy striped outing in pink and blue, neat cuff and collar trimmed, full large size, **38c**

12½c NEW DRESS GINGHAMS Just received new lot of Dress Ginghams, 32 in. wide goods, soft finish, fast colors, nice new patterns, **9c**

$1 C. & B. NEW CORSETS New model C. & B. corsets, best made and fitting corset on the market, in new long hip style, a good $1.00 corset. **69c**

12c NEW OUTING FLANNELS Extra heavy weight outing flannels in light and dark colors, nice new bright patterns, heavy nap, **7½c**

50c WOMEN'S UNION SUITS Women's ribbed, fleeced lined Union Suits in pure white yarn, with heavy fleece, in all sizes, perfect goods **39c**

7c AMERICAN CALICO PRINTS Best American Calicoes and shirtings in new patterns light and dark colors, fast color goods and perfect, **3½c**

3.98 Beautiful New Fall Hats

In all the newest shapes and patterns, large or small velvet frames, trimming to match hat. Values in lot up to five dollars. Saturday only **2.45**

$5.00 Black Beaver Hats, all new shapes, only **2.95**

MILLINERY

$7.50 White Beaver Hats, all new shapes, Only **4.95**

8.50 Women's Fall Millinery

This lot consists of 75 sample hats, all new latest styles in shapes and patterns, beautiful trimming to match each hat, made of best goods. Values in lot up to ten dollars, **3.95**

10c MEN'S FANCY HALF HOSE Men's plain color Half Hose, in black, tan and red Fast color, seamless, goods, ribbed tops, All sizes, **6c**

50c MEN'S FLEECED UNDERWEAR. Men's Heavy Fleeced Lined Underwear, Shirts or Drawers, color black, mixture, white fleece, perfect goods, **37c**

10c MEN'S CANVAS GLOVES Men's Canvas Gloves, made of white canvas with knit wrist, full large size gloves, **5c**

50c MEN'S BLUE WORK SHIRTS Men's blue chambray work shirts, extra well made, with faced sleeves, fast color goods, a full size shirt, **35c**

5c MEN'S RED HANDKERCHIEFS Men's full size and quality red work handkerchiefs, several patterns, fast color, limit 10 to a customer, **2c**

$1.50 MEN'S HEAVY UNION SUITS Men's heavy fleeced lined Union Suits, light and dark color, extra heavy weight, large sizes, **98c**

PITTILLA MAKES LADIES' VELOUR HATS AT $4.75.

ONE ACTOR'S NERVE.

(By United Press)

London, Oct. 18.—Harry Lauder has been engaged to play the prince in a production of Hamlet. He never saw the play.

OLD MAN DIAZ AGAIN IN LINE FOR PRESIDENT

OFFICIALS OF MADERO'S GOVERNMENT SAY SITUATION IS GRAVE.

(By United Press)

Mexico City, Oct. 18.—That General Felix Diaz is supported by his uncle, ex-president Diaz, and that the latter will become president again if the uprising is successful was the general impression here today. Officials of the Madero government hardly tried to imitate the chief executive's pretense of optimism. Some of them said that they considered the situation very grave.

The most alarming feature is that, being in possession of the port of Vera Cruz, the Diaz party will have no trouble in bringing in arms and ammunition, the lack of which has so seriously hampered the operations of the rebels in the north.

Many towns throughout Mexico, today's reports showed, are indorsing yesterday's proclamation of Gen. Diaz as provisional president.

The chamber of deputies today voted against adopting Queri do Mohenos resolution demanding the resignation of the Madero cabinet.

BEATS RIP'S RECORD.

(By United Press)

Dayton, O., Oct. 18.—Robert Mentzel, civil war veteran, broke Rip Van Winkle's record by remaining lost to the world for 22 years during which his "widow" received a pension. He now applies for a pension.

LORAIN—City is giving away the plants used on municipal grounds during the summer.

FINE FOR RHEUMATISM, NEURALGIA, SORENESS

Begy's Mustarine Always Cures and will not Blister or Soil.

If you hav'nt Begy's Mustarine in the house get a box today for 25 cents.

It's the quickest acting remedy for Neuralgia, Headache, Toothache, Sprains, Sore Muscles or any aches or pain, that you can find.

Nothing like it ever known for speedily cure Cold in Chest, Sore Throat, Pleurisy, Stiff Neck or Soreness.

It draws the soreness out of aching feet over night and drives the inflamation from Corns, Bunions and Callouses. Begy's Mustarine is better than any liniment, poultice or hot water bottle because it gives instant relief and is so easy to apply. Big yellow box 25c at druggists everywhere. Hunter's guarantees it. Be sure it's

NewspaperARCHIVE®

ILL RILEY W[illegible] PITCH N A. A. C.--ELMO[illegible] GAME

[illegible]ima fans will be given one last [illegible]rtunity to see local talent in [illegible] at San Felice park Sunday [illegible]noon. Manager Casey Vogel, of [illegible]Elmores and Manager Bernie [illegible]an, of the Allen County Club [illegible]put their noodles together last [illegible]t and arranged for a Sabbath [illegible].

[illegible]ill Riley, a Lima boy, now pitch[illegible] for the Kansas City club of the [illegible]erican Association, is going to [illegible]e the stellar attraction of the [illegible]e. Bill is going to fling 'em for the A. A. C. lads. Manager Vogel is going to oppose him by sending "Baldy" Roberts to twist them for his team. Jimmy Burke and other professions will be in the lineup which follows:

Elmores, Willett, c; Smith, ss; Rider, 1b; Pelligrini, cf; Roberts, p; Watt, p; Malloy, lf; R. Watt, 2b; Monroe, 3b and Arlett, rf.

A. A. C. McGuff, c; Hallorah, ss; Callahan, 1b; Bowman 2b; Mulcahy, 3b; Connolly, rf; Fitzpatrick, lf; Burke, cf; Riley and Doolin, pitchers.

S FOGEL TRYING TO MAKE IT A BURLESQUE?

(By Pete.)

[illegible]ng now steps from behind the [illegible]mbion-tinged portals of the [illegible]iladelphia National league club, [illegible] young horse Gentlemen, we [illegible]e with us this evening—

But wait. Once upon a time [illegible]re lived a goop in ancient myth[illegible]y that had an ambition. He [illegible]ted to be King-bee of the hive, [illegible] be-hanged, he would start [illegible]ething. Well, he didn't get to [illegible] big wheeze's chair, so he set up [illegible]y that sounded something like [illegible]eason." What happened? Why, [illegible]r much bully-ragging with the [illegible]gruntled wop, they requested him [illegible]ake up his residence in distant [illegible]nes where he could cry "treason" [illegible]m morning till night and no one [illegible]uld be the wiser therefrom.

[illegible]nd now—Mr. Fogel. Horace is [illegible] introductory monaker and [illegible]nderbuss of the Lynch league" has been attached to the cognomen as a soubriquet. Well, Horace wanted it badly. First, he wanted the National League gonfalon. After considerable discourse with his chief hireling, Charlie Dooin, he stalked forth to realize his ambition. But, make a halt

There also arose seven other magnuts possessed of a similar ambition And the octet fought it out in a battle royal. Horace came off fifth best. Therefore when he saw the booby prize snatched from his eager and expectant mits, he yelled "thief." Somebody snickered. It must have been Jawn McGraw. This made Horace mad, so he craw-fished and returned in a few days with the proof of the pudding He directed his venomous slants at those poor yamps, the umpires. As a grand climax to his braggadocio flow of allegation, Mr Fogel says the umpires threw the 1912 pennant to the Giants. Like as if, the Phillies had a chance at the prize, or those poor McGraw-tramped arbiters had any particular endearment for the Gothamites.

Consequently, Mr. Fogel will explain proof to the National Commission on November 26th. Will he put it across? Remember the other yap.

FOUR BOSTONESE ENTER VAUDEVILLE.

Boston, Mass., Oct. 18.—Hugh Bradley with "Buck" O'Brien, "Bill" Carrigan and "Heinie" Wagner, go into vaudeville billed as "Red Sox Quartet," in two weeks and will play all over the country and get, according to Bradley, "the highest salaries ever paid for an act of this kind."

LADIES' FELT AND VELOUR HATS REBLOCKED BY PITTILLA.

Snodgrass' Muff Cost $29,514.34

Every world's series produces its hero and its "goat." The 1912 booby prize falls to Fred Snodgrass, centerfielder of the Giants. He dropped Engle's fly in the tenth inning of Wednesday's game and when that ball hit the ground the world's championship and $29,514.34 fell with it. The latter is just the difference in the winner's and loser's share of the spoils But then, it isn't everyone who has the chance or ability to make a $29,514.34 error.

CHILDREN'S VELOUR HATS IN CLASSY STYLES $2.00.—PITTILLA'S.

ON SERIOUS CHARGES.

Kenton, Ohio, Oct. 18.—Indicated on charges of bigamy, perjury and the non-support of an illegitimate child, Samuel M. King, of this city, faces several serious charges as a result of the grand jury session Thursday. It is charged that King was married in April of this year to a local woman, and is said to have a wife and child at Mederia.

NEVER SATISFIED.

London, Oct. 18.—The Rev. J. Henry White, of St. Augustine's church, South Creyden, has called off the usual thanksgiving harvest festival on the ground that the harvest was too poor to be thankful for.

CHILDREN'S VELOUR HATS IN CLASSY STYLES $2.00.—PITTILLA'S.

NEW PHILADELPHIA—A rose bush planted in 1844 and owned by Francis Ankney is still blooming.

Trail Blazed Through Ohio State Players

A party of barnstorming Cincinnati Reds blazed through Portsmouth yesterday afternoon and nicked their erst-while comrade Eddie Donalds, for a 17-3 victory. Donalds pitched for the Portsmouth aggregation permitting 18 hits good for 25 bases. In the Cob lineup were: Mike O'Day, Biddy Beers, Irish Conwell, Fred Hunter, of the Indianapolis club; John Weinberg, Eddie Meehan and Donalds. Beers distinguished himself and saved his team from a kalsomine coat by smashing out a home run in the eighth inning with two men on bases.

McFarland Got Shade of Fight

Cleveland, O., Oct. 18.—Packey McFarland allowed Johnny (Kid) Alberts of Elizabeth, N. J., to stay the limit, ten rounds. Alberts is Canadian champion lightweight but in their bout before the Cleveland A. C. last night, fans seemed to agree McFarland won all the way.

HONOR FINDLAY MAN.

(By United Press)

Upper Sandusky, O., Oct. 18.—Rev. A. A. Hundley, of Findlay, was elected president of the Wittenberg synod, comprising eighteen counties in Ohio, Indiana and Kentucky, meeting here today. Rev. E. Luther Spaide, of Carey, was named secretary.

Ask your grocer for TROOP & CO'S Home Made Pies. Always fresh Either Phone 2433. 4-1-tf

MARTIN'S FERRY—On being introduced to a stranger, Alvin F. Winan found him to be his half-brother whom he had not seen in 27 years.

NEW PHILADELPHIA—After sawing for more than a week at the bars, four prisoners escaped from the Tuscarawas county jail.

MONEY TO LOAN
—SEE—
PEOPLE'S LOAN CO.
141 1-2 north Main street.
New Phone 351

GRAMMS BEST ALLEN CO. CLUB BOWLERS

In the match series last evening between the A. C. C. Five and the Gramms the last named were winners in three straight games by small margins, showing a total of 75 pins to the good at the finish. Day showed best form but the low totals are indicative of the fact that the boys still have a good many kinks to be worked out before they can show true form. The score:

Gramms.			
Day	187	200	171
Cook	148	168	170
Willet	148	145	156
Probst	156	154	181
Stepleton	167	162	156
Totals	806	829	834
Team Total			2469

A. C. C.			
Barrington	153	161	179
Busick	145	132	138
Mulcahy	149	146	146
Holloran	159	180	192
Keller	160	136	168
Totals	766	805	823
Team Total			2394

LADIES' FELT AND VELOUR HATS REBLOCKED BY PITTILLA.

NEW PHILADELPHIA—Burglars who visited four homes got only $10.

SANDUSKY—F. E. Rich Hartmann was scalped when he fell in an attempt to board an electric car.

TIME TO HOLLER.

Columbus, O., Oct. 18.—High cost of living protests reached a climax here when a fine Jersey cow was slaughtered by thieves in a field and her hind quarters carried away.

Use the News Want Column for Results—Read for Profit.

TWO LEADERS
THAT APPEAL TO THE PEOPLE
Because they are strictly dependable whiskies and give best satisfaction for
FAMILY USE.
They excel in aroma and mellowness, which makes them especially palatable. There is no better whiskey values on the market.
Mail orders with all promptness.

75c FULL QUART GALLON $3.00
$1.00 FULL QUART GALLON $3.50
California Wine Co
141 S. MAIN ST. LIMA, O.

The Store Where Quality Prevails. LEON LOEWENSTEIN The Store Where Quality Prevails.
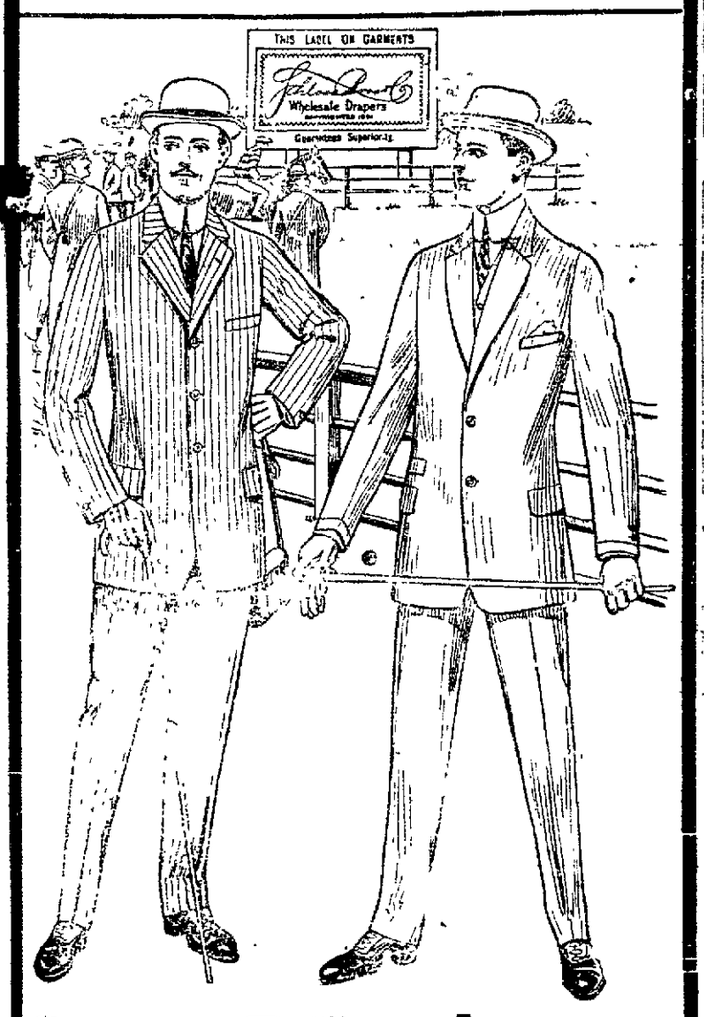

Correct Fall and Winter Styles
FROM Schloss Bros. & Co., the celebrated Master Tailors of Baltimore, New York and Boston, and other famous makers are now ready, and you're invited to come to our store and look them over.
We'll not urge you to buy, and our courteous salesmen will be glad to show you the new styles. There are many specially interesting models for College Men and Young Business Men; and others of more conservative cut for men of maturer years.
All things considered, this is the best and most representative showing of smart garments for men that we've ever seen. We hope you will not refuse our invitation to come and look it over. No trouble to show them and Overcoats.
New all Suits $10 to $25
LEON LOEWENSTEIN
CLOTHIER, FURNISHER AND HATTER
28 and 30 Public Square LIMA, OHIO

United Doctors
Announcement
We have located a permanent institute in Lima.
We desire to secure a few cases in each community within 100 miles of this city. We want these few cases at once for advertising purposes. We want those cases that are incurable by ordinary methods. We want to prove what the United System will do. To get these cases we are going to make the following
Free Offer
Until October 31st, we will give free examination and free consultation to all comers. Those cases which are curable we will accept for treatment absolutely free of charge, except for the medicine used.
We treat diseases of the Nerves, Blood, Skin, Heart, Liver, Stomach, Kidneys and Liver, including Rheumatism, Paralysis, Goitre, Constipation, Catarrh, Epilepsy, Indigestion, Dyspepsia, Weak Back, Bloating, Dropsy, Eczema Scrofula, Diseases of Women and Diseases of Men.
We make no failures—we can't afford to. We accept for treatment only curable cases and take no money from those that are incurable.
To prove to you that chronic Diseases are our life study, and that we know the human body to the most minute detail we will undertake to diagnose any case, in a few minutes, describing every ache and pain, without asking the patient a single question. To aid us in diagnosis we have instruments of our own, used by no other doctors.
If you have any chronic or long standing trouble, call at once and take advantage of this grand free offer.
Consultation Free
United Doctors
OFFICE HOURS—9 to 12—1:30 to 5. Evenings—Mondays, Wednesdays and Saturdays 7 to 8. Sundays—10 to 12
Suites 204-205 Cincinnati Block. Over Ellerman Clothing Co. LIMA, OHIO

WHEN IN DOUBT VISIT THE
MONEY BACK STORE
CUT PRICE CLOTHING & SHOE CO.

We'll Save You Barrels of Money

S. E. CORNER SQUARE
COME AND SEE---EVIDENCE IS BETTER THAN TALK
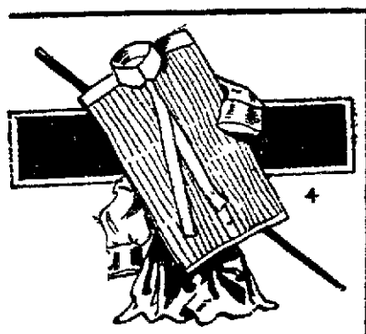
GENTS FURNISHINGS
including fancy Ties in bows and four-in-hands, 35c and 50c values..... 19c
Men's fancy Socks, 10c and 15c value in all colors, black included..... 4½c
Men's 50c Fremont guaranteed Suspenders.. 17½c
Men's 50c and 75c Dress Shirts..... 39c
Specials For Early Fall Wear
Men's Russian Tan Shoes, $2 value..... $1.39
Men's Regent $3 Shoes in blucher and button, black or tan..... $1.79
Men's $4 Shoes, in blucher or button, black or tan..... $2.29
Boys' School Shoes, $2 value..... 89c
Boys' button or blucher Shoes, $3 value..... $1.79
Men's Working Shoes, in black and tan, nothing but leather, guaranteed $3 value..... $1.95
Specials For Saturday
Men's Blue Overalls, union made..... 39c
Men's $1.50 Working Pants, in all colors, guaranteed not to rip..... 79c
Men's $2.50 Blue Serge Pants..... 98c
Men's $3 and $4 all wool Pants, in all colors, blue serge included... $1.79
Men's fleece lined Underwear, in all colors, 50c value..... 29c
Men's ribbed Underwear, 75c value..... 39c
Men's all wool Union Coopers' Suits, $3 value..... $1.29
Men's Black Sateen Shirts, 50c value..... 29c
CUT PRICE CLOTHING AND SHOE CO.
THE HOME OF BARGAINS
NOTICE We Are Open Each Evening to Accommodate the Working Man. Money Refunded If Goods Are Not as Represented.

MEN'S AND YOUNG MEN'S OVER-COATS AND SUITS
in all the latest styles and colors; $10 and $12 values, including black and blue serges, all new direct from the markets. Long and medium length Overcoats, with convertible presto collars,
$5.95

NewspaperARCHIVE®

ILL RILEY W[illegible] PITCH IN A. A. C.-ELMO[illegible] GAME

Lima fans will be given one last opportunity to see local talent in action at San Felice park Sunday afternoon. Manager Casey Vogel, of Elmores and Manager Bernie [illegible]an, of the Allen County Club put their noodles together last night and arranged for a Sabbath game.

Bill Riley, a Lima boy, now pitching for the Kansas City club of the American Association, is going to be the stellar attraction of the game. Bill is going to fling 'em for the A. A. C. lads. Manager Vogel is going to oppose him by sending "Baldy" Roberts to twist them for his team. Jimmy Burke and other professions will be in the lineup which follows:

Elmores, Willett, c; Smith, ss; Rider, 1b; Pelligrini, cf; Roberts, p; Watt, p; Malloy, lf; R. Watt, 2b; Monroe, 3b and Arlett, rf.

A. A. C. McGuff, c; Halloran, ss; Callahan, 1b; Bowman 2b; Mulcahy, 3b; Connolly, rf; Fitzpatrick, lf; Burke, cf; Riley and Doolin, pitchers.

S FOGEL TRYING TO MAKE IT A BURLESQUE?

(By Pete.)

[illegible]ng now steps from behind the [illegible]mition-tinged portals of the Philadelphia National league club, [illegible] young heroes. Gentlemen, we are with us this evening—

But wait. Once upon a time there lived a goop in ancient mythology that had an ambition. He wished to be King-bee of the hive, to be hanged, he would start something. Well, he didn't get to the big wheeze's chair, so he set up a cry that sounded something like "treason." What happened? Why, after much bully-ragging with the gruntled wop, they requested him to take up his residence in distant climes where he could cry "treason" from morning till night and no one would be the wiser therefrom.

And now—Mr. Fogel. Horace is the introductory monaker and blunderbuss of the Lynch league" has been attached to the cognomen as a soubriquet. Well, Horace wanted it badly. First, he wanted the National League gonfalon. After considerable discourse with his chief hireling, Charlie Dooin, he stalked forth to realize his ambition. But, make a halt

There also arose seven other magnuts possessed of a similar ambition And the octet fought it out in a battle royal. Horace came off fifth best. Therefore when he saw the booby prize snatched from his eager and expectant mits, he yelled "thief." Somebody snickered. It must have been Jawn McGraw. This made Horace mad, so he craw-fished and returned in a few days with the proof of the pudding He directed his venomous slants at those poor yamps, the umpires. As a grand climax to his braggadocio flow of allegation, Mr Fogel says the umpires threw the 1912 pennant to the Giants. Like as if, the Phillies had a chance at the prize, or those poor McGraw-tramped arbiters had any particular endearment for the Gothamites.

Consequently, Mr. Fogel will explain proof to the National Commission on November 26th. Will he put it across? Remember the other yap.

FOUR BOSTONESE ENTER VAUDEVILLE.

Boston, Mass., Oct. 18.—Hugh Bradley with "Buck" O'Brien, "Bill" Carrigan and "Heinie" Wagner, go into vaudeville billed as "Red Sox Quartet," in two weeks and will play all over the country and get, according to Bradley, "the highest salaries ever paid for an act of this kind."

LADIES' FELT AND VELOUR HATS REBLOCKED BY PITTILLA.

Snodgrass' Muff Cost $29,514.34

Every world's series produces its hero and its "goat." The 1912 booby prize falls to Fred Snodgrass, centerfielder of the Giants. He dropped Engle's fly in the tenth inning of Wednesday's game and when that ball hit the ground the world's championship and $29,514.34 fell with it. The latter is just the difference in the winner's and loser's share of the spoils But then, it isn't everyone who has the chance or ability to make a $29,514.34 error.

CHILDREN'S VELOUR HATS IN CLASSY STYLES $2.00.—PITTILLA'S.

ON SERIOUS CHARGES.

Kenton, Ohio, Oct. 18.—Indicated on charges of bigamy, perjury and the non-support of an illegitimate child, Samuel M. King, of this city, faces several serious charges as a result of the grand jury session Thursday. It is charged that King was married in April of this year to a local woman, and is said to have a wife and child at Mederia.

NEVER SATISFIED.

London, Oct. 18.—The Rev. J. Henry White, of St. Augustine's church, South Creyden, has called off the usual thanksgiving harvest festival on the ground that the harvest was too poor to be thankful for.

CHILDREN'S VELOUR HATS IN CLASSY STYLES $2.00.—PITTILLA'S.

NEW PHILADELPHIA—A rose bush planted in 1844 and owned by Francis Ankney is still blooming.

Trail Blazed Through Ohio State Players

A party of barnstorming Cincinnati Reds blazed through Portsmouth yesterday afternoon and nicked their erst-while comrade Eddie Donalds, for a 17-3 victory. Donalds pitched for the Portsmouth aggregation permitting 18 hits good for 25 bases. In the Cob lineup were: Mike O'Day, Biddy Beers, Irish Conwell, Fred Hunter, of the Indianapolis club; John Weinberg, Eddie Meehan and Donalds. Beers distinguished himself and saved his team from a kalsomine coat by smashing out a home run in the eighth inning with two men on bases.

McFarland Got Shade of Fight

Cleveland, O., Oct. 18.—Packey McFarland allowed Johnny (Kid) Alberts of Elizabeth, N. J., to stay the limit, ten rounds. Alberts is Canadian champion lightweight but in their bout before the Cleveland A. C. last night, fans seemed to agree McFarland won all the way.

HONOR FINDLAY MAN.

(By United Press)

Upper Sandusky, O., Oct. 18.—Rev. A. A. Hundley, of Findlay, was elected president of the Wittenberg synod, comprising eighteen counties in Ohio, Indiana and Kentucky, meeting here today. Rev. E. Luther Spaide, of Carey, was named secretary.

Ask your grocer for TROOP & CO'S Home Made Pies. Always fresh Either Phone 2433. 4-1-tf

MARTIN'S FERRY—On being introduced to a stranger, Alvin F. Winan found him to be his half-brother whom he had not seen in 27 years.

NEW PHILADELPHIA—After sawing for more than a week at the bars, four prisoners escaped from the Tuscarawas county jail.

MONEY TO LOAN
—SEE—
PEOPLE'S LOAN CO.
141 1-2 north Main street.
New Phone 351

GRAMMS BEST ALLEN CO. CLUB BOWLERS

In the match series last evening between the A. C. C. Five and the Gramms the last named were winners in three straight games by small margins, showing a total of 75 pins to the good at the finish. Day showed best form but the low totals are indicative of the fact that the boys still have a good many kinks to be worked out before they can show true form. The score:

Gramms.			
Day	187	200	171
Cook	148	168	170
Willet	148	145	156
Probst	156	154	181
Stepleton	167	162	156
Totals	806	829	834
Team Total			2469
A. C. C.			
Barrington	153	161	179
Busick	145	132	138
Mulcahy	149	146	146
Holloran	159	180	192
Keller	160	136	168
Totals	766	805	823
Team Total			2394

LADIES' FELT AND VELOUR HATS REBLOCKED BY PITTILLA.

NEW PHILADELPHIA—Burglars who visited four homes got only $10.

SANDUSKY—F. E. Rich Hartmann was scalped when he fell in an attempt to board an electric car.

TIME TO HOLLER.

Columbus, O., Oct. 18.—High cost of living protests reached a climax here when a fine Jersey cow was slaughtered by thieves in a field and her hind quarters carried away.

Use the News Want Column for Results—Read for Profit.

TWO LEADERS
THAT APPEAL TO THE PEOPLE
Because they are strictly dependable whiskies and give best satisfaction for
FAMILY USE.
They excel in aroma and mellowness, which makes them especially palatable. There is no better whiskey values on the market.
Mail orders with all promptness.

75c FULL QUART GALLON $3.00
$1.00 FULL QUART GALLON $3.50
California Wine Co
141 S. MAIN ST. LIMA, O.

The Store Where Quality Prevails. LEON LOEWENSTEIN The Store Where Quality Prevails.
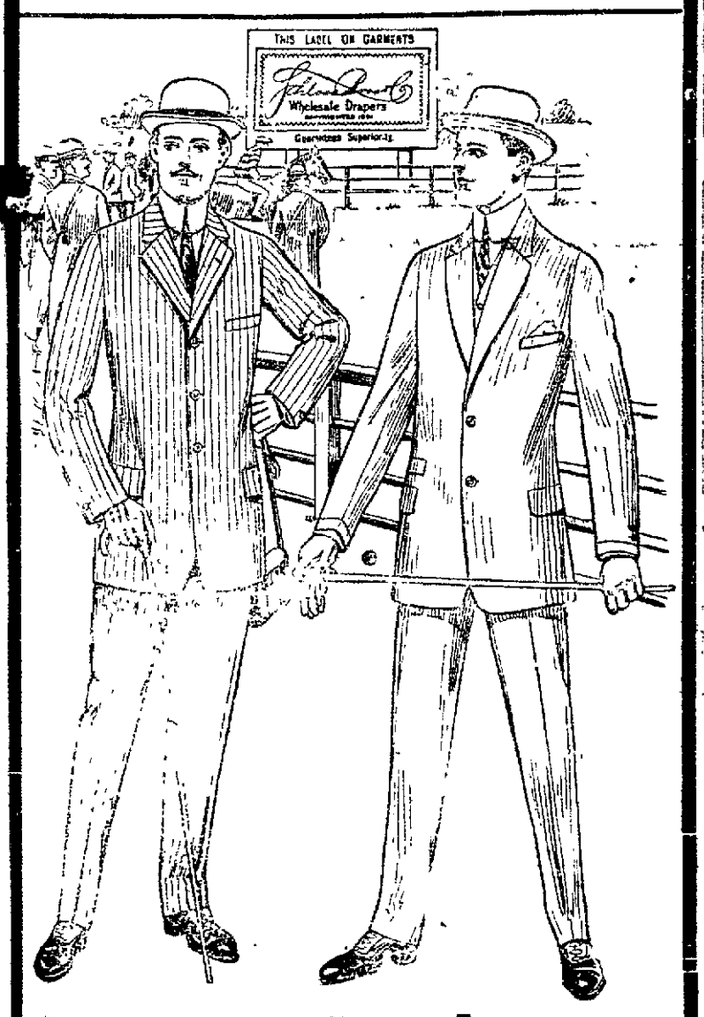

Correct Fall and Winter Styles
FROM Schloss Bros. & Co., the celebrated Master Tailors of Baltimore, New York and Boston, and other famous makers are now ready, and you're invited to come to our store and look them over.
We'll not urge you to buy, and our courteous salesmen will be glad to show you the new styles. There are many specially interesting models for College Men and Young Business Men; and others of more conservative cut for men of maturer years.
All things considered, this is the best and most representative showing of smart garments for men that we've ever seen. We hope you will not refuse our invitation to come and look it over. No trouble to show them and Overcoats.
New all Suits $10 to $25
LEON LOEWENSTEIN
CLOTHIER, FURNISHER AND HATTER
28 and 30 Public Square LIMA, OHIO

United Doctors
Announcement
We have located a permanent institute in Lima.
We desire to secure a few cases in each community within 100 miles of this city. We want these few cases at once for advertising purposes. We want those cases that are incurable by ordinary methods. We want to prove what the United System will do. To get these cases we are going to make the following
Free Offer
Until October 31st, we will give free examination and free consultation to all comers. Those cases which are curable we will accept for treatment absolutely free of charge, except for the medicine used.
We treat diseases of the Nerves, Blood, Skin, Heart, Liver, Stomach, Kidneys and Liver, including Rheumatism, Paralysis, Goitre, Constipation, Catarrh, Epilepsy, Indigestion, Dyspepsia, Weak Back, Bloating, Dropsy, Eczema Scrofula, Diseases of Women and Diseases of Men.
We make no failures—we can't afford to. We accept for treatment only curable cases and take no money from those that are incurable.
To prove to you that chronic Diseases are our life study, and that we know the human body to the most minute detail we will undertake to diagnose any case, in a few minutes, describing every ache and pain, without asking the patient a single question. To aid us in diagnosis we have instruments of our own, used by no other doctors.
If you have any chronic or long standing trouble, call at once and take advantage of this grand free offer.
Consultation Free
United Doctors
OFFICE HOURS—9 to 12—1:30 to 5. Evenings—Mondays, Wednesdays and Saturdays 7 to 8. Sundays—10 to 12
Suites 204-205 Cincinnati Block. Over Ellerman Clothing Co. LIMA, OHIO

WHEN IN DOUBT VISIT THE
MONEY BACK STORE
CUT PRICE CLOTHING & SHOE CO.
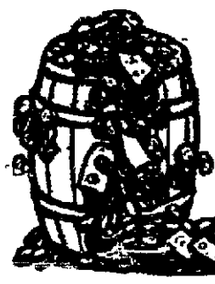
We'll Save You Barrels of Money

S. E. CORNER SQUARE
COME AND SEE---EVIDENCE IS BETTER THAN TALK
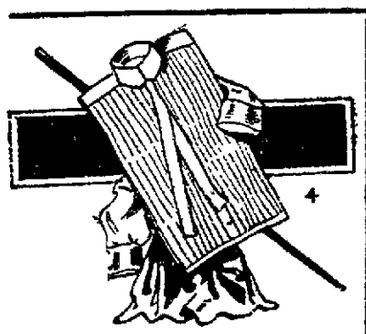
GENTS FURNISHINGS
including fancy Ties in bows and four-in-hands, 35c and 50c values..... 19c
Men's fancy Socks, 10c and 15c value in all colors, black included..... 4½c
Men's 50c Fremont guaranteed Suspenders.. 17½c
Men's 50c and 75c Dress Shirts..... 39c
Specials For Early Fall Wear
Men's Russian Tan Shoes, $2 value..... $1.39
Men's Regent $3 Shoes in blucher and button, black or tan..... $1.79
Men's $4 Shoes, in blucher or button, black or tan..... $2.29
Boys' School Shoes, $2 value..... 89c
Boys' button or blucher Shoes, $3 value..... $1.79
Men's Working Shoes, in black and tan, nothing but leather, guaranteed $3 value..... $1.95
Specials For Saturday
Men's Blue Overalls, union made..... 39c
Men's $1.50 Working Pants, in all colors, guaranteed not to rip..... 79c
Men's $2.50 Blue Serge Pants..... 98c
Men's $3 and $4 all wool Pants, in all colors, blue serge included... $1.79
Men's fleece lined Underwear, in all colors, 50c value..... 29c
Men's ribbed Underwear, 75c value..... 39c
Men's all wool Union Coopers' Suits, $3 value..... $1.29
Men's Black Sateen Shirts, 50c value..... 29c
CUT PRICE CLOTHING AND SHOE CO.
THE HOME OF BARGAINS
NOTICE We Are Open Each Evening to Accommodate the Working Man. Money Refunded If Goods Are Not as Represented.

MEN'S AND YOUNG MEN'S OVER-COATS AND SUITS
in all the latest styles and colors; $10 and $12 values, including black and blue serges, all new direct from the markets. Long and medium length Overcoats, with convertible presto collars,
$5.95

NewspaperARCHIVE®

COLUMBUS GROVE.

D J Teegarden, of Pleasant Lake, Ind, arrived here the guest of Dan Teegarden and wife.

Mrs (Dr.) Ballmer and son, Robert, were visitors at Cincinnati the past week

Miss Isadore Good visited with Dr Good and wife, at Dayton, O, the past week

Mrs. F Layport last week was in attendance at the Synodical Missionary Conference at Bellefontaine.

The leading stores of this place will close at 6 o'clock from now on until two weeks before Christmas

John Begg institute lecturer from this place, is now busily engaged at giving lectures before Farmers' Institutes in West Virginia

Mrs Anna Marks returned home from Canada and is now the guest of her mother Mrs. Leroy Barnett

E. H. Carter and wife soon expect to leave for the southern states to make that their future home

Lee Kohli, rural mail carrier from this place, was recently married to Anna M Cupp, of Lima

A Reliable All Around Household Remedy

MR. JOHN AGOR.

Duffy's Pure Malt Whiskey is used in Mr. Agor's home as the family medicine. He has used it most successfully for bowel troubles, nervousness and colds.

It should be in every family medicine chest—the very best for emergencies. Used for over half a century.

In his letter he says: "I have used Duffy's Pure Malt Whiskey in my family for the last eight years. It is certainly a wonderful remedy for colds, bowel trouble and nervousness. We take it as an all-around household remedy and feel sure it can't be beat." John Agor, R. F. D. No. 3, Hammondsport, N. Y.

Duffy's Pure Malt Whiskey

is an absolutely pure distillation of clean, selected grain, carefully malted and so processed as to remove, as far as possible, all injurious elements. It is manufactured for the purpose of supplying the profession and public in general with a reliable tonic and stimulant, and without question is the purest and best. It is a recognized specific to enrich the blood and build body and muscle, and in the prevention and relief of coughs, colds, and stomach troubles it has no equal. It makes the old feel young and keeps the young strong and vigorous.

Sold in SEALED BOTTLES ONLY by druggists, grocers and dealers, $1.00 a large bottle Our doctors will send you advice and illustrated medical booklet on request. The Duffy Malt Whiskey Co., Rochester, N. Y.

BEAVERDAM.

Mrs. Phoebe Waggoner is quite sick.

Mrs. Wilbur Blue and children spent Sunday at Sidney.

Rev. Snodgrass attended a ministerial meeting at Findlay, Monday.

Mrs. Chas. Reppert of Kenton, spent over Sunday with relatives here

Mr. and Mrs Walter Barber celebrated their tenth wedding anniversary, Tuesday evening

Mr. and Mrs. W. W. Yingling of Celina, spent over Sunday with their son, Dr. C. E Yingling and family.

Mrs. G W. Young will attend the annual convention of the Daughters of Rebekah at Delphos, Wednesday.

Wilbur McClure, who formerly conducted a bakery here, will return this week and again take up the same business.

Buy your Wall Paper of the Arcade 5 and 10c Wall Paper Store. Rear of Morris Bros. Wed-fri-su-tf

GUEST OF COLLUCCI

Mr A B Dawson, of Columbus, well known in state politics and just now particularly interested in the candidacy and campaign of state auditor Fullington, was in the city Thursday and was a guest at lunch of Frank Collucci, the well known local banker Mr. Dawson is no stranger in Lima, having been president of the Ohio State Association of Elks during the year preceding the incumbency of H G Bentley, of this city in that office. Mr. Dawson and Mr. Collucci took lunch at the Elks' Home.

CORNS REMOVED WITHOUT CUTTING

The real corn remedy, the one that always does cure, is Putnam's Corn Extractor, which makes corns and callouses go quickly and without the least bit of pain. Goes to the root of the tormentor, absorbs its roots, gives lasting relief, and surely removes corns or callouses whether just starting or of many years' growth. The name tells the story, Putnam's Painless Corn and Wart Extractor, price 25c. Beware of dangerous substitutes and buy Putnam's Extractor which is sold by Melville Drug Co. and H F. Vortkamp.

Good Clothes

For Men Women, and Children

Every one wants to dress well but many have the idea that it costs too much. It is a sure thing that those who have this idea have never visited our store. Our low prices, made possible by large purchases, coupled with our easy payment plan, makes good dressing possible for everyone.

LATEST NEW YORK STYLES in Suits and Coats for Women, Just Received---Stunning Patterns at **$15 to $35.**

MEN'S SUITS, Fit for the Most Particular Dressers. Fabrics, Styles, Cut, Fit and Workmanship to suit the most critical. **$10 to $30**

DON'T LET MONEY WORRY YOU...

Your Credit Is Good

Remember, a Charge Account All Ready for You.

200-202 South Main Street.

Peoples CREDIT CLOTHING Co

Corner Spring St., Lima, O.

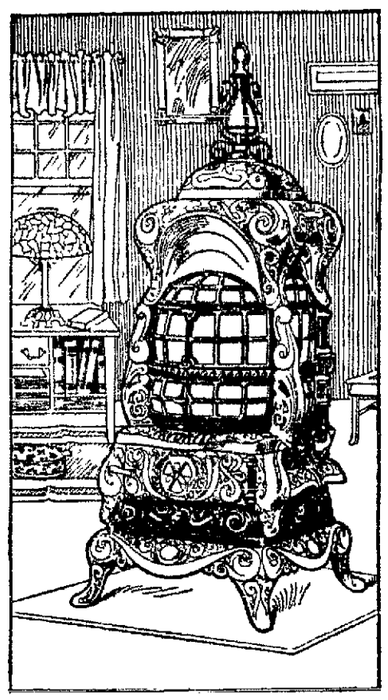

Don't Burn Up Your New Dress

Scores of women will do it this winter, in some poor, old base burner; and they'll get very little warmth out of it, too.

Don't you think it would be a good idea to buy a First Class Favorite Base Burner, with Triple Exposed Flues, and save enough on your coal bills this winter to buy a new dress in the spring? It is a positive fact—the Favorite does burn less coal and throws out more heat than any other base burner made.

It took an organized body of stove experts nearly fifty years to perfect it. There is no other Base Burner like it, because the features that make it such a wonderful and economical heater are patented. It is the most attractive and best made stove, too.

In the Triple exposed Flues you will find one reason why it will save fully one half on your coal bills. But there are many other reasons—too many to mention here. Come and see us, and we will show you that there is no other base burner that will compare with the Favorite.

A complete line of Gas Stoves as low as $1.48

Rowlands Credit Gives You What You Want When You Want It.

ROWLANDS

THE MAKER OF HAPPY HOMES.

204 N. Main St. He'll Trust You. Lima, Ohio.

Bowers' Butter Krust Bread An excellent loaf of bread. Is so named by reason of the fact that it is baked CRISPY and is finished with a dash of fresh creamery butter as it comes from the oven.

5c AT YOUR GROCER.

"DAY IN CHINA" TO BE PRESENTED

"A Day in China" will be given Oct 21 at the Presbyterian Church, W Market street by the Federated Missionary Circles of the city The program is as follows. Music; scripture, Mrs. Chas Werst; Prayer, Mrs F. H Moore; Music, Business, Come to our hearts and abide; quartette. Mesdames, Kahle, Ebersole, Lynch and Barr, The Break With the Past, Mrs. A. P. Crippen; The Chinese Woman, Mrs L H. Kibby; An Education Problem, Mrs. Geo. Vleary, The Chinese Church, Mrs. Alice Fitz, Medical Missions, Mrs. Chas. Grady; Solo, Mrs. John Roby "The Ninety and Nine" (Edward Campion); My Call to China, Miss Grace McClurg; Solo, Mrs. J. P. Melley; "The Lord is My Light," (Frances Allison).

Every woman in Lima is urged to take this as a personal invitation to attend and pastors to announce it from the pulpits.

P. H. C. NOTICE

Regular meeting of Lima Circle, 210 Protected Home Circle, Friday evening, Oct. 18 A class to initiate and other matters of importance to be taken up. A large attendance is desired.

By Order of President
10-17-2t.

Progress Has Arrived In This Actual Relief for

RHEUMATISM

Sciatica and Neuritis

We have held out hope with a lavish hand to the sufferers from rheumatism, sciatica and neuritis in this city, in our announcements printed during the past few days They have taken us at our word, and the responsibility is ours—welcome, because of the tremendous amount of relief which these few days have already brought to this city.

If you could spend a half day in our store and hear the words of thanks—the homely expressions of gratitude from people who have not been free from pain before for years, you would understand our enthusiasm and our earnest desire that every sufferer within reach should learn of this new prescription, "Nurito"

It is not a patent medicine, and it does not contain the slightest trace of narcotics or opiates. A specialist in New York is responsible for this purely ethical prescription His brother physicians have taken up the use of it and its fame has extended until it reaches from coast to coast

"Nurito" has done so much in relieving cases of the longest standing, cases which other remedies have been unable to relieve, completely banishing the uric acid from the system and thus removing the cause of all rheumatic diseases, that it sounds too good to be true.

But it is true We will show you proof backed by affidavit—testimonials from people who had despaired of ever being cured. We want those sufferers who have well nigh given up hope to call, telephone or write us for "Nurito" We give you positive assurance that you will secure complete relief by its use. A $1 box will convince you.

"Nurito"—a clean, legitimate prescription, measures the greatest progress ever made in fighting the terrible suffering of rheumatic diseases. In fairness to yourself, try it. Compounded by Magistral Chemical Co., Flatiron Bldg., N. Y.

H. F. VORTKAMP, HAROLD CUNNINGHAM, and all other leading druggists.

Quality Hardware . . .

at the Right Price is our aim. We carry a full line of Quality Hardware to supply your every need in building or repairs. It is our endeavor to please you both in service and goods.

EVANS & THOMAS,

306 N. Main St. The Court House is Opposite Us

"PUT THIS STORE ON YOUR SHOPPING LIST."

Daisy Brand

CREAMERY BUTTER

Churned and Delivered Daily.

SOLD AT **All Grocers.**

The Ohio Dairy Co.

LIMA, OHIO.

Mrs. C. W. Donaldson and children returned Thursday afternoon from a five weeks' visit to Cedar Rapids, Iowa.

NEWSPAPER ARCHIVE®

COLUMBUS GROVE.

D J Teegarden, of Pleasant Lake, Ind, arrived here the guest of Dan Teegarden and wife.

Mrs (Dr.) Ballmer and son, Robert, were visitors at Cincinnati the past week

Miss Isadore Good visited with Dr Good and wife, at Dayton, O, the past week

Mrs. F Layport last week was in attendance at the Synodical Missionary Conference at Bellefontaine.

The leading stores of this place will close at 6 o'clock from now on until two weeks before Christmas

John Begg institute lecturer from this place, is now busily engaged at giving lectures before Farmers' Institutes in West Virginia

Mrs Anna Marks returned home from Canada and is now the guest of her mother Mrs. Leroy Barnett

E. H. Carter and wife soon expect to leave for the southern states to make that their future home

Lee Kohli, rural mail carrier from this place, was recently married to Anna M Cupp, of Lima

A Reliable All Around Household Remedy

MR. JOHN AGOR.

Duffy's Pure Malt Whiskey is used in Mr. Agor's home as the family medicine. He has used it most successfully for bowel troubles, nervousness and colds.

It should be in every family medicine chest—the very best for emergencies. Used for over half a century.

In his letter he says: "I have used Duffy's Pure Malt Whiskey in my family for the last eight years. It is certainly a wonderful remedy for colds, bowel trouble and nervousness. We take it as an all-around household remedy and feel sure it can't be beat." John Agor, R. F. D. No. 3, Hammondsport, N. Y.

Duffy's Pure Malt Whiskey

is an absolutely pure distillation of clean, selected grain, carefully malted and so processed as to remove, as far as possible, all injurious elements. It is manufactured for the purpose of supplying the profession and public in general with a reliable tonic and stimulant, and without question is the purest and best. It is a recognized specific to enrich the blood and build body and muscle, and in the prevention and relief of coughs, colds, and stomach troubles it has no equal. It makes the old feel young and keeps the young strong and vigorous.

Sold in SEALED BOTTLES ONLY by druggists, grocers and dealers, $1.00 a large bottle Our doctors will send you advice and illustrated medical booklet on request. The Duffy Malt Whiskey Co., Rochester, N. Y.

BEAVERDAM.

Mrs. Phoebe Waggoner is quite sick.

Mrs. Wilbur Blue and children spent Sunday at Sidney.

Rev. Snodgrass attended a ministerial meeting at Findlay, Monday.

Mrs. Chas. Reppert of Kenton, spent over Sunday with relatives here

Mr. and Mrs Walter Barber celebrated their tenth wedding anniversary, Tuesday evening

Mr. and Mrs. W. W. Yingling of Celina, spent over Sunday with their son, Dr. C. E Yingling and family.

Mrs. G W. Young will attend the annual convention of the Daughters of Rebekah at Delphos, Wednesday.

Wilbur McClure, who formerly conducted a bakery here, will return this week and again take up the same business.

Buy your Wall Paper of the Arcade 5 and 10c Wall Paper Store. Rear of Morris Bros. Wed-fri-su-tf

GUEST OF COLLUCCI

Mr A B Dawson, of Columbus, well known in state politics and just now particularly interested in the candidacy and campaign of state auditor Fullington, was in the city Thursday and was a guest at lunch of Frank Collucci, the well known local banker Mr. Dawson is no stranger in Lima, having been president of the Ohio State Association of Elks during the year preceding the incumbency of H G Bentley, of this city in that office. Mr. Dawson and Mr. Collucci took lunch at the Elks' Home.

CORNS REMOVED WITHOUT CUTTING

The real corn remedy, the one that always does cure, is Putnam's Corn Extractor, which makes corns and callouses go quickly and without the least bit of pain. Goes to the root of the tormentor, absorbs its roots, gives lasting relief, and surely removes corns or callouses whether just starting or of many years' growth. The name tells the story, Putnam's Painless Corn and Wart Extractor, price 25c. Beware of dangerous substitutes and buy Putnam's Extractor which is sold by Melville Drug Co. and H F. Vortkamp.

Good Clothes

For Men Women, and Children

Every one wants to dress well but many have the idea that it costs too much. It is a sure thing that those who have this idea have never visited our store. Our low prices, made possible by large purchases, coupled with our easy payment plan, makes good dressing possible for everyone.

LATEST NEW YORK STYLES in Suits and Coats for Women, Just Received---Stunning Patterns at **$15 to $35.**

MEN'S SUITS, Fit for the Most Particular Dressers. Fabrics, Styles, Cut, Fit and Workmanship to suit the most critical. **$10 to $30**

DON'T LET MONEY WORRY YOU...

Your Credit Is Good

Remember, a Charge Account All Ready for You.

200-202 South Main Street.

Peoples CREDIT CLOTHING Co

Corner Spring St., Lima, O.

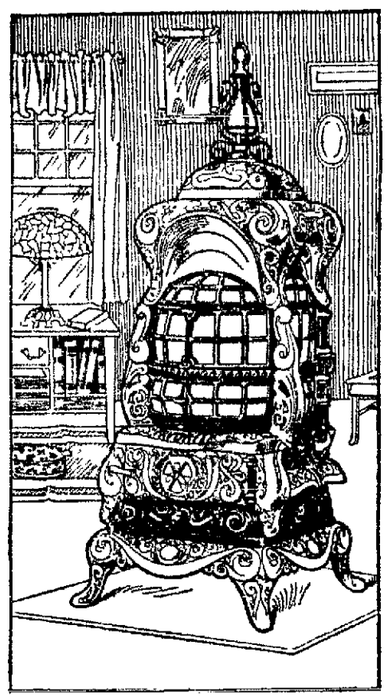

Don't Burn Up Your New Dress

Scores of women will do it this winter, in some poor, old base burner; and they'll get very little warmth out of it, too.

Don't you think it would be a good idea to buy a First Class Favorite Base Burner, with Triple Exposed Flues, and save enough on your coal bills this winter to buy a new dress in the spring? It is a positive fact—the Favorite does burn less coal and throws out more heat than any other base burner made.

It took an organized body of stove experts nearly fifty years to perfect it. There is no other Base Burner like it, because the features that make it such a wonderful and economical heater are patented. It is the most attractive and best made stove, too.

In the Triple exposed Flues you will find one reason why it will save fully one half on your coal bills. But there are many other reasons—too many to mention here. Come and see us, and we will show you that there is no other base burner that will compare with the Favorite.

A complete line of Gas Stoves as low as $1.48

Rowlands Credit Gives You What You Want When You Want It.

ROWLANDS

THE MAKER OF HAPPY HOMES.

204 N. Main St. He'll Trust You. Lima, Ohio.

Bowers' Butter Krust Bread An excellent loaf of bread. Is so named by reason of the fact that it is baked CRISPY and is finished with a dash of fresh creamery butter as it comes from the oven.

5c AT YOUR GROCER.

"DAY IN CHINA" TO BE PRESENTED

"A Day in China" will be given Oct 21 at the Presbyterian Church, W Market street by the Federated Missionary Circles of the city The program is as follows. Music; scripture, Mrs. Chas Werst; Prayer, Mrs F. H Moore; Music, Business, Come to our hearts and abide; quartette. Mesdames, Kahle, Ebersole, Lynch and Barr, The Break With the Past, Mrs. A. P. Crippen; The Chinese Woman, Mrs L H. Kibby; An Education Problem, Mrs. Geo. Vleary, The Chinese Church, Mrs. Alice Fitz, Medical Missions, Mrs. Chas. Grady; Solo, Mrs. John Roby "The Ninety and Nine" (Edward Campion); My Call to China, Miss Grace McClurg; Solo, Mrs. J. P. Melley; "The Lord is My Light," (Frances Allison).

Every woman in Lima is urged to take this as a personal invitation to attend and pastors to announce it from the pulpits.

P. H. C. NOTICE

Regular meeting of Lima Circle, 210 Protected Home Circle, Friday evening, Oct. 18 A class to initiate and other matters of importance to be taken up. A large attendance is desired.

By Order of President
10-17-2t.

Progress Has Arrived In This Actual Relief for

RHEUMATISM

Sciatica and Neuritis

We have held out hope with a lavish hand to the sufferers from rheumatism, sciatica and neuritis in this city, in our announcements printed during the past few days They have taken us at our word, and the responsibility is ours—welcome, because of the tremendous amount of relief which these few days have already brought to this city.

If you could spend a half day in our store and hear the words of thanks—the homely expressions of gratitude from people who have not been free from pain before for years, you would understand our enthusiasm and our earnest desire that every sufferer within reach should learn of this new prescription, "Nurito"

It is not a patent medicine, and it does not contain the slightest trace of narcotics or opiates. A specialist in New York is responsible for this purely ethical prescription His brother physicians have taken up the use of it and its fame has extended until it reaches from coast to coast

"Nurito" has done so much in relieving cases of the longest standing, cases which other remedies have been unable to relieve, completely banishing the uric acid from the system and thus removing the cause of all rheumatic diseases, that it sounds too good to be true.

But it is true We will show you proof backed by affidavit—testimonials from people who had despaired of ever being cured. We want those sufferers who have well nigh given up hope to call, telephone or write us for "Nurito" We give you positive assurance that you will secure complete relief by its use. A $1 box will convince you.

"Nurito"—a clean, legitimate prescription, measures the greatest progress ever made in fighting the terrible suffering of rheumatic diseases. In fairness to yourself, try it. Compounded by Magistral Chemical Co., Flatiron Bldg., N. Y.

H. F. VORTKAMP, HAROLD CUNNINGHAM, and all other leading druggists.

Quality Hardware . . .

at the Right Price is our aim. We carry a full line of Quality Hardware to supply your every need in building or repairs. It is our endeavor to please you both in service and goods.

EVANS & THOMAS,

306 N. Main St. The Court House is Opposite Us

"PUT THIS STORE ON YOUR SHOPPING LIST."

Daisy Brand

CREAMERY BUTTER

Churned and Delivered Daily.

SOLD AT **All Grocers.**

The Ohio Dairy Co.

LIMA, OHIO.

Mrs. C. W. Donaldson and children returned Thursday afternoon from a five weeks' visit to Cedar Rapids, Iowa.

NEWSPAPER ARCHIVE®

DR. W. S. RUDY ENDS HIS LIFE AT HOME HERE

TRAGIC CLIMAX OF A CAREER THAT PROMISED TO BE BRILLIANT.

CUP THAT CHEERED CHANGED FOR STRONGER

DRAUGHT THAT SENDS SOUL BACK TO MEET THE MAKER.

Plunged into a fit of despondency by reversed fortune, heavy drinking and a ruined life, Dr. W. S. Rudy, 45 years old, committed suicide at 4:30 o'clock Thursday afternoon by draining the contents of a vial of carbolic acid. He died instantly.

Members of the unfortunate man's family returning from a theatrical performance at 5 o'clock last night found a missive written in pencil which explained his rash deed. The note read:—

"~~Dear mama and~~ friends—This is for the love I have for all. Telephone J. F. and mother, and they will take care of me.

W. S. R., M. D."

Dr. Rudy, seized with melancholia, purchased a vial of the poison at a local drug store early Thursday afternoon, declaring that he wished it for medicinal purposes. At 5 o'clock, Zella Rudy, 22, a daughter of the unfortunate man, found his body, yet warm, lying face downward upon a couch in his office at the home, 504 west Market street. He had been dead presumably a half-hour. The note was pinned beneath the tumbler from which he had taken the poison. A deadly lotion consisting of a solutio. of carbolic acid and whiskey had been drained.

The unfortunate man, a graduate of the Ohio Medical University, and one of the most brilliant physicians in the state prior to his downfall, had been in Lima but six weeks. He moved here from Lakeview together with his wife and two daughters, Zella, 22, and Lulu, 19. Although not a practicing physician in this city, he had practiced medicine in Lakeview, Beaverdam, Harrod and Ft. Wayne.

Dr. J. F. Rudy, of Bluffton, a brother, arrived here early Friday morning to take charge of the remains. The body will be shipped to Troy, O., over the Western Ohio line early Saturday morning for interment.

Possessed of a peculiar temperament which led him upon several occasions prior to his death to threaten suicide, the physician told his family his intent early in the afternoon. They regarded the threat as an idle joke. His wife was prostrated when the appalling fact became a reality to her.

The life of the physician which was cut short in what should have been the prime of his career, furnished a pathetic and somewhat lurid story of failure, both marital and professional.

A brilliant young physician and a graduate of one of Ohio's most noted medical institutes, he was married 24 years ago at Springfield, O. He practiced his chosen profession successfully for years until troubles gathered about him and conspired to his downfall. More than a year ago he deserted the medical profession. Dire ruination followed swift and sure.

A year ago he attempted suicide at Bluffton, but a vial of poison was dashed from his hands by his younger daughter, Lulu, as he attempted to raise it to his lips.

Aside from his immediate family, his brother, two sisters, Mrs. Alice Scott, and Mrs Cora Harper, and his mother, Mrs. Frances Rudy, survive. They live at Springfield.

Coroner Pfeiffer and Chief of Police Vermillion conducted a more thorough investigation into the man's death Friday morning but could offer no new developments. His effects were examined. A gold watch, a five dollar bill and a memorandum book were found.

The deceased is no relative of Dr. A. S. Rudy, of this city, although hundreds of people confused the two names last evening.

PITTILLA MAKES LADIES' VELOUR HATS AT $4.75.

Just See That Corn Shrivel---Vanish!

The New Corn Cure "GETS-IT" Gets It.

Corns on Sunday! Before Using "Gets-It" — Gone on Tuesday! After Using "Gets-It"

"GETS-IT" is the new corn cure on a new plan, that is as harmless to the skin as water, but blazes, how it works! Nothing to stick or hurt. Lo and behold, your corn comes out. You don't have to drag it out. Every owner of a corn, callous, wart or bunion is going to get the surprise of a lifetime. No more digging at corns, no more slicing with razors and drawing blood, no more blood poison, no more sticking plasters. "GETS-IT" is sold at all druggists at 25 cents a bottle, or sent direct by E. Lawrence & Co., Chicago.

LITTLE GIRL HURT

BLUFFTON MISS RUNS LEAD PENCIL IN EYE—NEWS OF THE NEIGHBORHOOD

Bluffton, Oct. 18.—Spl.—Little Evaline, two year old daughter of Mr. and Mrs. Henry Traucht, was playing with a pencil and she fell and ran the pencil into her eyelid and broke the point. The point was in her eye for two weeks. Sunday morning as Mrs. Traucht bathed the eye, she pressed on the lid a little, she pressed out the lead. The eye is a good deal better now and the child can open it again.

Mr Orwin Lugibill left Monday for Cincinnati to spend a week with his brother, Eli Lugibill and family.

Mr. Hyne and family moved to Lima Tuesday where they will make their future home.

Mr. Wm. Stager and family and Mrs. Anna Amstutz, were at Pandora Sunday to visit Mr. Stager's sister, Mrs. Joel Lehman and family.

Mr. Sam Kimmel is suffering with a badly sprained ankle.

Mr. John Gerber and family of Pandora were Sunday guests of John Bracy and family.

Mrs Chris Klay and family visited Lawrence Waltz and family at Pandora Sunday.

Mr. and Mrs. Charles Miller welcomed a bright baby girl into their home Sunday.

Mrs James Rupright is very low at this writing.

Mrs. Charles Fenton, who has been suffering with a felon on her finger, is improving.

PANDORA

Mr. and Mrs. Leo Laibe were business callers at Columbus Grove last Saturday.

Chelley Siddall and family of Toledo, visited friends here one day last week.

Mr and Mrs. Griffith of Vaughnsville were the guests of Mrs. Mary Beany, Sunday evening.

Mrs Bagley and son Fred spent Sunday at the country home of Mr. Stover, near Ottawa.

Miss Alice Robinson spent Sunday as the guest of the Misses Margaret and Irene Riser.

Noah Schumacher and family spent Sunday at the C. P. Schumacher farm north of town.

The Misses Caroline and Magdalene Sommer took Sunday dinner with M. Amstutz and family.

Miss Salena Schumacher entertained a number of her Bluffton college friends over the Sabbath.

Wm. Laibe and family will move sometime this week into the home they recently purchased of G. W. Krohn.

Mr. and Mrs. G. W. Krohn, Mr. and Mrs. Wm. Rieser, were Sunday dinner guests at the home of Ezra Cahill.

D. C. Shang purchased the Aldine Basinger property near the ball ground the first of the week. Mr. Basinger expects to move back to the farm.

ELIDA

The S. O. F. H. club met at the home of Daryl and Gay Baxter, Friday evening. Members present were: Miss Fae John, Cretoria Enslen, Mildred Pfeiffer, Grace Crites, and Lena Sherrick; visitors were: Ruth and Eva Hook of Elida, Naomi Shieves of Lima, Breta Ford of Delphos. Ice cream and wafers were served. The fore part of the evening was spent with fancy work and then Breta Ford gave a splendid reading. Piano solos by Naomi Sieves, Ruth Hook and Grace Crites were features.

Mr. and Mrs. James Stalters are the proud parents of a new baby girl that came to brighten their home October 14, 1912.

Rev. Hook preached his first sermon Sunday evening at the M. E. church. His family is now settled in Elida.

Mrs. Peter Tremblay and daughter, Marie, left Tuesday morning for Denison, Ohio, where they will spend a month with a daughter, Mrs. Josephine Lamb.

Mrs. Benroth, of Bluffton, mother of Mrs. T. L. Buchanan, is much improved at this writing. Miss Mabel Clemmons is confined at her home with a case of blood poison in her hand.

LEGAL NOTICE.

L. C. Locke, whose place of residence is rural route two, Tipton, Indiana, will take notice that Mary J. Locke as administratrix of the estate of Catherine Locke, on the 17th day of August, 1912, filed her petition in the Probate Court of Allen County, Ohio, alleging that the personal estate of said decedent is insufficient to pay her debts and the charges of administration; that she died seized in fee simple of the east part of the north east fractional quarter of section thirty two (32), in township four (4) south, range seven (7) east, Perry Township, Allen County, Ohio, contain eleven (11) acres of land more or less. Also the north east part of the north east fractional quarter of section thirty two (32), township four (4), range seven (7) east, Perry Township, Allen County, Ohio, containing eleven (11) acres of land more or less.

Prayer of the petition is that said property or a part thereof may be sold to pay the debts and charges aforesaid, and that the said L. C. Locke is hereby notified that he is made a party defendant to said petition, and that he is required to answer the same on or before the 11th day of November, 1912.

Mary J. Locke, administratrix with the will annexed of the estate of Catherine Locke, dec. by C. L. Fess, her attorney.

9-13-6wks

LADIES! LET PITTILLA MAKE YOUR FELT HAT. PRICE $2.00.

HOW ABOUT ADAM?

(By United Press)

London, Oct. 18.—Jealous of the enthusiasm by a London weekly newspaper's proposal to erect a monument in memory of Sir Francis Drake, a rival sheet is urging a similar testimonial to Noah.

Special Sale on all Millinery Hats for thirty days at 165 E. Circular street. 10-18-2t

SAVES ELDERLY PEOPLE FROM KIDNEY AND BLADDER TROUBLE

Sleep Disturbing Bladder Weaknesses, Backache, Stiff Joints Rheumatic Pains Disappear After Few Doses are Taken

While people along in years are naturally more subject to weak kidneys, they can avoid the tortures of backache, and rheumatism, and be saved the annoyance of getting up at night with disagreeable bladder disorders, for the new discovery, Croxone, quickly cures the most severe and obstinate cases.

Croxone quickly and permanently cures these conditions because it removes the cause. It is the most wonderful remedy ever devised for ridding the system of uric acid. It is entirely different from all other remedies It is not like anything else ever used for the purpose. Pills, tablets, and other medicines merely stimulate the kidneys, occasionally giving temporary relief. Croxone makes the kidneys filter the blood and sift out all the poisonous acids and waste matter that cause these troubles.

It soaks right in and cleans out the stopped-up, inactive kidneys like water does a sponge, dissolves, and drives out every particle of uric acid and other poisonous impurities that lodge in the joints and muscles and cause rheumatism. It neutralizes the urine so it no longer irritates the bladder, overcomes unnecessary breaking of sleep and restores the kidneys and bladder to health and strength, permanently and positively curing such troubles.

It matters not how long you have suffered, how old you are, or what else you have used. The very principle of Croxone is such that it is practically impossible to take it into the human system without results. There is nothing else on earth like it. It starts to work the minute you take it and relieves you the first time you use it, and all your misery and suffering soon disappears. You can secure an original package of Croxone at trifling cost from any first-class druggist. All druggists are authorized to personally return the purchase price if it fails in a single case.

THOUSANDS NEED AMBITION PILLS

BANISH NERVOUSNESS CAUSED BY TOO MUCH DRINKING? SMOKING OR OTHER EXCESSES.

Are you a dead one? Have you lost ambition? Do you get up tired in the morning? Do your hands tremble? Are you despondent? Have you lost confidence in your ability to do things?

Don't give up; arouse yourself right now. Go to the Enterprise Drug Store and get a fifty cent box of Ambition Pills. You don't have to wait a week to know whether they are doing good or not. You'll feel better tomorrow. You'll feel full of vim and vigor in three days and after you have taken one box of this marvelous upbuilding prescription you'll be your old vigorous, energetic self again.

For nervous debility, tired feeling, exhausted vitality, hysteria, loss of appetite, kidney and liver complaints they are simply splendid.

YOUNG WIFE TAKEN BY HAND OF DEATH

Mrs. Clara Ulrey, 39, wife of Frank M. Ulrey, died at their home in Perry township at 6:30 o'clock Thursday evening, her death being due to complications after she had been a sufferer for several weeks.

The deceased was the daughter of Mr. and Mrs. William Zeits, of Perry township. Surviving her death are her husband and two children.

The funeral will be held from Fletcher Chapel at 2 o'clock (sun time) Saturday afternoon and interment will be made in Woodlawn cemetery. The Rev. Mr. Given, of Cridersville, will conduct the services.

MRS. AUGUSTA SONNTAG.

The funeral of Mrs. Augusta Sonntag was held from the bereaved home, 228 north Union street, at 2 o'clock Friday afternoon, the Rev. A. G. Gekeler officiating. The remains were consigned to a final resting place in Woodlawn cemetery.

CASCARETS SURELY STRAIGHTEN YOU OUT

NO HEADACHE, BILIOUSNESS, BAD TASTE OR CONSTIPATION BY MORNING.

Are you keeping your bowels, liver and stomach clean, pure and fresh with Cascarets, or merely forcing a passageway through these alimentary or drainage organs every few days with Salts, Cathartic Pills, Castor Oil or Purgative Waters.

Stop having a bowel wash-day. Let Cascarets thoroughly cleanse and regulate the stomach, remove the undigested, sour and fermenting food and foul gases, take the excess bile from the liver and carry out of the system all the decomposed waste matter and poisons in the intestines and bowels.

A Cascaret tonight will make you feel great by morning. They work while you sleep—never gripe, sicken or cause any inconvenience, and cost only 10 cents a box from your druggist. Millions of men and women take a Cascaret now and then and never have Headache, Biliousness, coated tongue, Indigestion, Sour Stomach or Constipated Bowels. Cascarets belong in every household. Children just love to take them.

(Advertisement.)

REAL ESTATE TRANSFERS.

To Home Builders' Realty company to Arthur M and Cora B. Uhrich, inlot No. 4874 in Adam Simon addition to Lima, $1.

Clarence S. Baxter to Emma H. Snyder, inlot No 7038 in Crites and Mell Midway addition to Lima, $1.

Samuel McCain and wife to I. L. Snyder, lot No 6556 in Homewood, German township $125

Walter J. Richie, executor to C. W. Daily, inlots Nos. 4816, 4817, and 4858 in College Hill addition to Lima $1,000.

Walter J Richie, executor to O. D Fisher, inlots Nos. 4818, 4819 and 4854 in College Hill addition to Lima, $1,000.

William H. Proning and wife to the Elmer D. Webb company, inlot No. 7482 in Collinwood addition, and inlot No. 5603 in Michael Welsh addition, both in Lima, $1,000.

Fred J. Pilgrim and wife to Paul and W. Crawford, part of inlot No. 7403 in College Hill Extended addition to Lima, $3,900.

C. W. Dailey and O. D. Fisher to W. J. Richie, executor, lot No. 5175 in Melly West Wayne street addition to Lima, $4,000.

William A. Biteman to Nancy J. Bogart, five acres in Auglaize township, $1.

LADIES! LET PITTILLA MAKE YOUR FELT HAT. PRICE $2.00.

LINCOLN'S LATEST JOKE

(By United Press)

New York, Oct. 18.—"Bill" Haywood, the I. W. W. leader as a professor of philosophy, is the suggestion of Lincoln Steffens to Harvard. He says both faculty and cirriculum there are all wrong.

Consumption

Anyone interested in the treatment of Consumption should get one of the booklets telling of recoveries by the use of Eckman's Alterative. Coughs, Stubborn Colds and Pneumonia may be the beginning of more serious troubles—Eckman's Alterative is the effective remedy. Read Mr. Kanaly's statement:—

Saratoga, N. Y.

"Gentlemen. For five or six years I was troubled with cough and expectoration. I also had a high fever. My case was declared Consumption by my physician. I was given Cod Liver Oil, Creosote and other medicines, all without benefit.

"At Christmas time, 1906 I was not expected to live. Calling Dr. R. H. McCarthy, he advised the use of Eckman's Alterative, which I took with excellent results, and was entirely cured. I have gained in weight, go out in all weathers and have had no cough or cold whatever. I give these facts to encourage others to use Eckman's Alterative."

(Sworn Affidavit) JAS. W. KANALY

Eckman's Alterative is effective in Bronchitis, Asthma, Hay Fever, Throat and Lung Troubles and in upbuilding the system. Does not contain poisons, opiates or habit-forming drugs. For sale by H. F. Yortkamp, and other leading druggists. Ask for booklet telling of recoveries, and write to Eckman Laboratory, Philadelphia, Pa. for additional evidence.

High Cut Shoes for Children

For Girls

Since the beginning of shoe making in this country never have Shoes been made to equal the present-day shoes for children.

The extra high-cuts in Tan, Gun Metal, Calf or Patent Colt are built especially for us on the "Foot Form" last made to fit five growing toes.

PRICES.

Sizes 5 to 8—$1.50
Sizes 8½ to 2—$2.00
Sizes 2½ to 6—$2.50

Sold oak extension soles, plump smooth uppers, double thickness in toe caps, and we guarantee these shoes to wear

The Best Values in Lima

CRAWFORD & BOWDLE.

To Mothers

From the Shotwell Manufacturing Co., Chicago—who pride themselves on the cleanliness of their factory—the purity of their products!

Let your children eat *Checkers*. Buy it for them. It is the cleanest, purest, most wholesome and most nourishing popcorn confection made.

Cleanliness

Checkers is made in a spotless factory, lighted and ventilated by wide spans of windows. The workers are clean and neat, *even though human hands never touch Checkers* till the box is opened.

Purity

Checkers is *pure* as well as *clean*. We use only the tenderest, selected popcorn. We buy the pick of A-1 Virginia peanuts. Only the finest grade of pure Louisiana sugar is used. *Nothing* is added to these ingredients.

Wholesomeness

The secret of Checkers is in the perfect popping of corn, the perfect roasting of peanuts and the perfect *blending* of corn and nuts with the pure sugar. That is why children and grown-ups, like these crispy, crackly bits of *goodness*.

Nourishment

Checkers is *nourishing*. Your physician recommends *peanuts* for their *oil*. *Popped* corn saves work for the *stomach*. And *everybody* knows the nourishment in *sugar*.

Economy

Checkers costs but 5c. Each box contains an interesting souvenir—worth nearly 5c alone. Look for the red and white checkerboard box—and remember the name.

Checkers—5c
POP CORN CONFECTION

Grand Fall Opening ....of.... Clothes and Footwear

See our Great Suit Values at $8.85, $9.85, $14.85 and $20.00, ready to wear. Lima's Swellest and Best made.

Also see our line of SUITS TO MEASURE at $12.00, $15.00, $18.00, $20.00 and Upward. A perfect fit and best of satisfaction guaranteed.

THE OLD RELIABLE FIRM EST. 1873

Lichtenstader's, Northwest Cor. Square.

Be Sure to Ask for Double Coupons with Each Purchase for PONY & CART to be Given Away, Oct. 15th.

Our Specials for Saturday

PUDDING, 3 lb.	.25c	
SIRLOIN STEAK	18c	lb
ROUND STEAK	18c	lb
BEEF ROAST	12½c	lb
PORK ROAST	15c	lb
SAUSAGE	14c	lb
LARD	12½c	lb
FRESH HAM	16c	lb
LIVER	6c	lb

PLENTY OF OYSTERS & FISH.

C. G. Miller

118 East Market Street.
BOTH 'PHONES—174.

SWEATER COATS FROM 48c UP

OUR SUITS and OVERCOATS

AT

$9.98

Are World Beaters
Look at Our Window Display

TRY OUR SHOES AT—

$1.98

AND—

$2.98

$9.98 CLOTHING CO.

Corner Market and Union Streets

NEWSPAPER ARCHIVE® NEWSPAPER ARCHIVE®

DR. W. S. RUDY ENDS HIS LIFE AT HOME HERE

TRAGIC CLIMAX OF A CAREER THAT PROMISED TO BE BRILLIANT.

CUP THAT CHEERED CHANGED FOR STRONGER

DRAUGHT THAT SENDS SOUL BACK TO MEET THE MAKER.

Plunged into a fit of despondency by reversed fortune, heavy drinking and a ruined life, Dr. W. S. Rudy, 45 years old, committed suicide at 4:30 o'clock Thursday afternoon by draining the contents of a vial of carbolic acid. He died instantly.

Members of the unfortunate man's family returning from a theatrical performance at 5 o'clock last night found a missive written in pencil which explained his rash deed. The note read:—

"~~Dear mama and~~ friends—This is for the love I have for all. Telephone J. F. and mother, and they will take care of me.

W. S. R., M. D."

Dr. Rudy, seized with melancholia, purchased a vial of the poison at a local drug store early Thursday afternoon, declaring that he wished it for medicinal purposes. At 5 o'clock, Zella Rudy, 22, a daughter of the unfortunate man, found his body, yet warm, lying face downward upon a couch in his office at the home, 504 west Market street. He had been dead presumably a half-hour. The note was pinned beneath the tumbler from which he had taken the poison. A deadly lotion consisting of a solutio. of carbolic acid and whiskey had been drained.

The unfortunate man, a graduate of the Ohio Medical University, and one of the most brilliant physicians in the state prior to his downfall, had been in Lima but six weeks He moved here from Lakeview together with his wife and two daughters, Zella, 22, and Lulu, 19. Although not a practicing physician in this city, he had practiced medicine in Lakeview, Beaverdam, Harrod and Ft. Wayne.

Dr. J. F. Rudy, of Bluffton, a brother, arrived here early Friday morning to take charge of the remains. The body will be shipped to Troy, O., over the Western Ohio line early Saturday morning for interment.

Possessed of a peculiar temperament which led him upon several occasions prior to his death to threaten suicide, the physician told his family his intent early in the afternoon. They regarded the threat as an idle joke. His wife was prostrated when the appalling fact became a reality to her.

The life of the physician which was cut short in what should have been the prime of his career, furnished a pathetic and somewhat lurid story of failure, both marital and professional.

A brilliant young physician and a graduate of one of Ohio's most noted medical institutes, he was married 24 years ago at Springfield, O. He practiced his chosen profession successfully for years until troubles gathered about him and conspired to his downfall. More than a year ago he deserted the medical profession. Dire ruination followed swift and sure.

A year ago he attempted suicide at Bluffton, but a vial of poison was dashed from his hands by his younger daughter, Lulu, as he attempted to raise it to his lips.

Aside from his immediate family, his brother, two sisters, Mrs. Alice Scott, and Mrs Cora Harper, and his mother, Mrs. Frances Rudy, survive. They live at Springfield.

Coroner Pfeiffer and Chief of Police Vermillion conducted a more thorough investigation into the man's death Friday morning but could offer no new developments. His effects were examined. A gold watch, a five dollar bill and a memorandum book were found.

The deceased is no relative of Dr. A. S. Rudy, of this city, although hundreds of people confused the two names last evening.

PITTILLA MAKES LADIES' VELOUR HATS AT $4.75.

Just See That Corn Shrivel---Vanish!

The New Corn Cure "GETS-IT" Gets It.

Corns on Sunday! Before Using "Gets-It" — Gone on Tuesday! After Using "Gets-It"

"GETS-IT" is the new corn cure on a new plan, that is as harmless to the skin as water, but blazes, how it works! Nothing to stick or hurt. Lo and behold, your corn comes out. You don't have to drag it out. Every owner of a corn, callous, wart or bunion is going to get the surprise of a lifetime. No more digging at corns, no more slicing with razors and drawing blood, no more blood poison, no more sticking plasters. "GETS-IT" is sold at all druggists at 25 cents a bottle, or sent direct by E. Lawrence & Co. Chicago.

LITTLE GIRL HURT

BLUFFTON MISS RUNS LEAD PENCIL IN EYE—NEWS OF THE NEIGHBORHOOD

Bluffton, Oct. 18.—Spl.—Little Evaline, two year old daughter of Mr. and Mrs. Hnry Traucht, was playing with a pencil and she fell and ran the pencil into her eyelid and broke the point. The point was in her eye for two weeks. Sunday morning as Mrs. Traucht bathed the eye, she pressed on the lid a little, she pressed out the lead. The eye is a good deal better now and the child can open it again.

Mr Orwin Lugibill left Monday for Cincinnati to spend a week with his brother, Eli Lugibill and family.

Mr. Hyne and family moved to Lima Tuesday where they will make their future home.

Mr. Wm. Stager and family and Mrs. Anna Amstutz, were at Pandora Sunday to visit Mr. Stager's sister, Mrs. Joel Lehman and family.

Mr. Sam Kimmel is suffering with a badly sprained ankle.

Mr. John Gerber and family of Pandora were Sunday guests of John Bracy and family.

Mrs Chris Klay and family visited Lawrence Waltz and family at Pandora Sunday.

Mr. and Mrs. Charles Miller welcomed a bright baby girl into their home Sunday.

Mrs James Rupright is very low at this writing.

Mrs. Charles Fenton, who has been suffering with a felon on her finger, is improving.

PANDORA

Mr. and Mrs. Leo Laibe were business callers at Columbus Grove last Saturday.

Chelley Siddall and family of Toledo, visited friends here one day last week.

Mr and Mrs. Griffith of Vaughnsville were the guests of Mrs. Mary Beany, Sunday evening.

Mrs Bagley and son Fred spent Sunday at the country home of Mr. Stover, near Ottawa.

Miss Alice Robinson spent Sunday as the guest of the Misses Margaret and Irene Riser.

Noah Schumacher and family spent Sunday at the C. P. Schumacher farm north of town.

The Misses Caroline and Magdalene Sommer took Sunday dinner with M. Amstutz and family.

Miss Salena Schumacher entertained a number of her Bluffton college friends over the Sabbath.

Wm. Laibe and family will move sometime this week into the home they recently purchased of G. W. Krohn.

Mr. and Mrs. G. W. Krohn, Mr. and Mrs. Wm. Rieser, were Sunday dinner guests at the home of Ezra Cahill.

D. C. Shang purchased the Aldine Basinger property near the ball ground the first of the week. Mr. Basinger expects to move back to the farm.

ELIDA

The S. O. F. H. club met at the home of Daryl and Gay Baxter, Friday evening. Members present were: Miss Fae John, Cretoria Enslen, Mildred Pfeiffer, Grace Crites, and Lena Sherrick; visitors were: Ruth and Eva Hook of Elida, Naomi Shieves of Lima, Breta Ford of Delphos. Ice cream and wafers were served. The fore part of the evening was spent with fancy work and then Breta Ford gave a splendid reading. Piano solos by Naomi Sieves, Ruth Hook and Grace Crites were features.

Mr. and Mrs. James Stalters are the proud parents of a new baby girl that came to brighten their home October 14, 1912.

Rev. Hook preached his first sermon Sunday evening at the M. E. church. His family is now settled in Elida.

Mrs. Peter Tremblay and daughter, Marie, left Tuesday morning for Denison, Ohio, where they will spend a month with a daughter, Mrs. Josephine Lamb.

Mrs. Benroth, of Bluffton, mother of Mrs. T. L. Buchanan, is much improved at this writing. Miss Mabel Clemmons is confined at her home with a case of blood poison in her hand.

LEGAL NOTICE.

L. C. Locke, whose place of residence is rural route two, Tipton, Indiana, will take notice that Mary J. Locke as administratrix of the estate of Catherine Locke, on the 17th day of August, 1912, filed her petition in the Probate Court of Allen County, Ohio, alleging that the personal estate of said decedent is insufficient to pay her debts and the charges of administration; that she died seized in fee simple of the east part of the north east fractional quarter of section thirty two (32), in township four (4) south, range seven (7) east, Perry Township, Allen County, Ohio, contain eleven (11) acres of land more or less. Also the north east part of the north east fractional quarter of section thirty two (32), township four (4), range seven (7) east, Perry Township, Allen County, Ohio, containing eleven (11) acres of land more or less.

Prayer of the petition is that said property or a part thereof may be sold to pay the debts and charges aforesaid, and that the said L. C. Locke is hereby notified that he is made a party defendant to said petition, and that he is required to answer the same on or before the 11th day of November, 1912.

Mary J. Locke, administratrix with the will annexed of the estate of Catherine Locke, dec. by C. L. Fess, her attorney.

9-13-6wks

LADIES! LET PITTILLA MAKE YOUR FELT HAT. PRICE $2.00.

HOW ABOUT ADAM?

(By United Press)

London, Oct. 18.—Jealous of the enthusiasm by a London weekly newspaper's proposal to erect a monument in memory of Sir Francis Drake, a rival sheet is urging a similar testimonial to Noah.

Special Sale on all Millinery Hats for thirty days at 165 E. Circular street. 10-18-2t

SAVES ELDERLY PEOPLE FROM KIDNEY AND BLADDER TROUBLE

Sleep Disturbing Bladder Weaknesses, Backache, Stiff Joints Rheumatic Pains Disappear After Few Doses are Taken

While people along in years are naturally more subject to weak kidneys, they can avoid the tortures of backache, and rheumatism, and be saved the annoyance of getting up at night with disagreeable bladder disorders, for the new discovery, Croxone, quickly cures the most severe and obstinate cases.

Croxone quickly and permanently cures these conditions because it removes the cause. It is the most wonderful remedy ever devised for ridding the system of uric acid. It is entirely different from all other remedies It is not like anything else ever used for the purpose. Pills, tablets, and other medicines merely stimulate the kidneys, occasionally giving temporary relief. Croxone makes the kidneys filter the blood and sift out all the poisonous acids and waste matter that cause these troubles.

It soaks right in and cleans out the stopped-up, inactive kidneys like water does a sponge, dissolves, and drives out every particle of uric acid and other poisonous impurities that lodge in the joints and muscles and cause rheumatism. It neutralizes the urine so it no longer irritates the bladder, overcomes unnecessary breaking of sleep and restores the kidneys and bladder to health and strength, permanently and positively curing such troubles.

It matters not how long you have suffered, how old you are, or what else you have used. The very principle of Croxone is such that it is practically impossible to take it into the human system without results. There is nothing else on earth like it. It starts to work the minute you take it and relieves you the first time you use it, and all your misery and suffering soon disappears. You can secure an original package of Croxone at trifling cost from any first-class druggist. All druggists are authorized to personally return the purchase price if it fails in a single case.

THOUSANDS NEED AMBITION PILLS

BANISH NERVOUSNESS CAUSED BY TOO MUCH DRINKING? SMOKING OR OTHER EXCESSES.

Are you a dead one? Have you lost ambition? Do you get up tired in the morning? Do your hands tremble? Are you despondent? Have you lost confidence in your ability to do things?

Don't give up; arouse yourself right now. Go to the Enterprise Drug Store and get a fifty cent box of Ambition Pills. You don't have to wait a week to know whether they are doing good or not. You'll feel better tomorrow. You'll feel full of vim and vigor in three days and after you have taken one box of this marvelous upbuilding prescription you'll be your old vigorous, energetic self again.

For nervous debility, tired feeling, exhausted vitality, hysteria, loss of appetite, kidney and liver complaints they are simply splendid.

YOUNG WIFE TAKEN BY HAND OF DEATH

Mrs. Clara Ulrey, 39, wife of Frank M. Ulrey, died at their home in Perry township at 6:30 o'clock Thursday evening, her death being due to complications after she had been a sufferer for several weeks.

The deceased was the daughter of Mr. and Mrs. William Zeits, of Perry township Surviving her death are her husband and two children.

The funeral will be held from Fletcher Chapel at 2 o'clock (sun time) Saturday afternoon and interment will be made in Woodlawn cemetery. The Rev. Mr. Given, of Cridersville, will conduct the services.

MRS. AUGUSTA SONNTAG.

The funeral of Mrs. Augusta Sonntag was held from the bereaved home, 228 north Union street, at 2 o'clock Friday afternoon, the Rev. A. G. Gekeler officiating. The remains were consigned to a final resting place in Woodlawn cemetery.

CASCARETS SURELY STRAIGHTEN YOU OUT

NO HEADACHE, BILIOUSNESS, BAD TASTE OR CONSTIPATION BY MORNING.

Are you keeping your bowels, liver and stomach clean, pure and fresh with Cascarets, or merely forcing a passageway through these alimentary or drainage organs every few days with Salts, Cathartic Pills, Castor Oil or Purgative Waters.

Stop having a bowel wash-day Let Cascarets thoroughly cleanse and regulate the stomach, remove the undigested, sour and fermenting food and foul gases, take the excess bile from the liver and carry out of the system all the decomposed waste matter and poisons in the intestines and bowels.

A Cascaret tonight will make you feel great by morning. They work while you sleep—never gripe, sicken or cause any inconvenience, and cost only 10 cents a box from your druggist. Millions of men and women take a Cascaret now and then and never have Headache, Biliousness, coated tongue, Indigestion, Sour Stomach or Constipated Bowels. Cascarets belong in every household. Children just love to take them.

(Advertisement.)

REAL ESTATE TRANSFERS.

To Home Builders' Realty company to Arthur M and Cora B. Uhrich, inlot No. 4874 in Adam Simon addition to Lima, $1.

Clarence S. Baxter to Emma H. Snyder, inlot No 7038 in Crites and Mell Midway addition to Lima, $1.

Samuel McCain and wife to I. L. Snyder, lot No 6556 in Homewood, German township $125

Walter J. Richie, executor to C. W. Daily, inlots Nos. 4816, 4817, and 4858 in College Hill addition to Lima $1,000.

Walter J Richie, executor to O. D Fisher, inlots Nos. 4818, 4819 and 4854 in College Hill addition to Lima, $1,000.

William H. Proning and wife to the Elmer D. Webb company, inlot No. 7482 in Collinwood addition, and inlot No. 5603 in Michael Welsh addition, both in Lima, $1,000.

Fred J. Pilgrim and wife to Paul and W. Crawford, part of inlot No. 7403 in College Hill Extended addition to Lima, $3,900.

C. W. Dailey and O. D. Fisher to W. J. Richie, executor, lot No. 5175 in Melly West Wayne street addition to Lima, $4,000.

William A. Biteman to Nancy J. Bogart, five acres in Auglaize township, $1.

LADIES! LET PITTILLA MAKE YOUR FELT HAT. PRICE $2.00.

LINCOLN'S LATEST JOKE

(By United Press)

New York, Oct. 18.—"Bill" Haywood, the I. W. W. leader as a professor of philosophy, is the suggestion of Lincoln Steffens to Harvard. He says both faculty and cirriculum there are all wrong.

Consumption

Anyone interested in the treatment of Consumption should get one of the booklets telling of recoveries by the use of Eckman's Alterative. Coughs, Stubborn Colds and Pneumonia may be the beginning of more serious troubles—Eckman's Alterative is the effective remedy. Read Mr. Kanaly's statement:—

Saratoga, N. Y.

"Gentlemen. For five or six years I was troubled with cough and expectoration. I also had a high fever. My case was declared Consumption by my physician. I was given Cod Liver Oil, Creosote and other medicines, all without benefit.

"At Christmas time, 1906 I was not expected to live. Calling Dr. R. H. McCarthy, he advised the use of Eckman's Alterative, which I took with excellent results, and was entirely cured I have gained in weight. go out in all weathers and have had no cough or cold whatever I give these facts to encourage others to use Eckman's Alterative."

(Sworn Affidavit) JAS. W. KANALY

Eckman's Alterative is effective in Bronchitis, Asthma, Hay Fever, Throat and Lung Troubles and in upbuilding the system Does not contain poisons, opiates or habit-forming drugs. For sale by H. F. Yortkamp, and other leading druggists Ask for booklet telling of recoveries, and write to Eckman Laboratory, Philadelphia, Pa. for additional evidence

For Girls

High Cut Shoes for Children

Since the beginning of shoe making in this country never have Shoes been made to equal the present-day shoes for children.

The extra high-cuts in Tan, Gun Metal, Calf or Patent Colt are built especially for us on the "Foot Form" last made to fit five growing toes.

PRICES.

Sizes 5 to 8—$1.50
Sizes 8½ to 2—$2.00
Sizes 2½ to 6—$2.50

Sold oak extension soles, plump smooth uppers, double thickness in toe caps, and we guarantee these shoes to wear

The Best Values in Lima

CRAWFORD & BOWDLE.

To Mothers

From the Shotwell Manufacturing Co., Chicago—who pride themselves on the cleanliness of their factory—the purity of their products!

Let your children eat *Checkers*. Buy it for them. It is the cleanest, purest, most wholesome and most nourishing popcorn confection made.

Cleanliness

Checkers is made in a spotless factory, lighted and ventilated by wide spans of windows. The workers are clean and neat, *even though human hands never touch Checkers* till the box is opened.

Purity

Checkers is *pure* as well as *clean*. We use only the tenderest, selected popcorn. We buy the pick of A-1 Virginia peanuts. Only the finest grade of pure Louisiana sugar is used. *Nothing* is added to these ingredients.

Wholesomeness

The secret of Checkers is in the perfect popping of corn, the perfect roasting of peanuts and the perfect *blending* of corn and nuts with the pure sugar. That is why children and grown-ups, like these crispy, crackly bits of *goodness*.

Nourishment

Checkers is *nourishing*. Your physician recommends *peanuts* for their *oil*. *Popped* corn saves work for the *stomach*. And *everybody* knows the nourishment in *sugar*.

Economy

Checkers costs but 5c. Each box contains an interesting souvenir—worth nearly 5c alone. Look for the red and white checkerboard box—and remember the name.

Checkers—5c
POP CORN CONFECTION

Grand Fall Opening ....Of.... Clothes and Footwear

See our Great Suit Values at $8.85, $9.85, $14.85 and $20.00, ready to wear. Lima's Swellest and Best made.

Also see our line of SUITS TO MEASURE at $12.00, $15.00, $18.00, $20.00 and Upward. A perfect fit and best of satisfaction guaranteed.

THE OLD RELIABLE FIRM EST. 1873

Lichtenstader's, Northwest Cor. Square.

Be Sure to Ask for Double Coupons with Each Purchase for PONY & CART to be Given Away, Oct. 15th.

Our Specials for Saturday

PUDDING, 3 lb.	25c	
SIRLOIN STEAK	18c	lb
ROUND STEAK	18c	lb
BEEF ROAST	12½c	lb
PORK ROAST	15c	lb
SAUSAGE	14c	lb
LARD	12½c	lb
FRESH HAM	16c	lb
LIVER	6c	lb

PLENTY OF OYSTERS & FISH.

C. G. Miller

118 East Market Street.
BOTH 'PHONES—174.

SWEATER COATS FROM 48c UP

OUR SUITS and OVERCOATS

AT

$9.98

Are World Beaters
Look at Our Window Display

TRY OUR SHOES AT—

$1.98

AND—

$2.98

$9.98 CLOTHING CO.

Corner Market and Union Streets

NEWSPAPER ARCHIVE® NEWSPAPER ARCHIVE®

Baby's Clothes Must be Soft and Snowy White

The greatest joy of the careful, painstaking and proud mother is to see her baby's clothes soft and clean and snowy white.

Ordinary soap often leaves them yellow or streaky and lacking that much to be desired freshness and sweetness. Then again there is always that "bugbear" of dainty clothes being rotted and burned out by strong chemicals and "dirt starters." All these difficulties are eliminated by the use of

KIRK'S FLAKE WHITE SOAP

Washes quicker, easier, cleaner and whiter than any other soap on the market

Suited for every household use. Millions of housewives are using it daily. No other laundry soap made like it and no other laundry soap ever made gives such complete satisfaction everywhere.

Made from purest vegetable oils only, and will do all the roughest as well as the most delicate wash of the household and laundry with less labor and time than any other soap made, and will not injure the clothes or burn the hands.

There is no grayish grease or harmful chemicals used in **KIRK'S FLAKE** (White) Soap. It is *the* modern soap.

For Cold or Hot—Hard or Soft Water

KIRK'S FLAKE (White) is equally effective in cold or hot water, with or without boiling. The same cake may be used for every household purpose with perfect satisfaction. **In hard water it lathers freely and breaks and softens the water. Saves time, labor and clothes.**

Order a Cake from your Grocer
A single trial will convince you of its superority

Save The Wrappers For Valuable Premiums

KIRK MADE BY CHICAGO

JAP ROSE (Transparent) Soap for Toilet and Bath 425

EVERY ATOM PURE

Faurot, Friday, Oct. 18

Matinee and Night
ONE OF THE SEASON'S BEST DRAMATIC OFFERINGS
ROBERT CAMPBELL PRESENTS
EDITH ELLIS' DRAMATIZATION OF E. P. ROE'S NOVEL

He Fell in Love With His Wife

WITH THE EMINENT CHARACTER COMEDIAN
Frederick Burton As Jim Holcroft
READ:

Mr. Robert Campbell, Manager:
My Dear Sir:—I went last night to see your production of the late Rev. E. P. Roe's beautiful story, "He Fell in Love with His Wife" at the National Theatre, and have not yet recovered from the spell. It was charming. The peculiar social conditions of the story, so foreign to our ideas of propriety, are very ably kept from undue prominence by the finished portrayal of its characters by your excellent company. I have asked my wife to see this adaption of Mr. Roe's famous novel on account of the delicacy with which it is arranged and rendered, and I desire in every way possible to contribute to the encouragement of such wholesome stage pictures.

THEODORE ROOSEVELT.

Matinee 25c, 35c, 50c 75c Night, 25c, 50c, 75c, $1—Seats Thursday.

Chas. E. Eckert & Son
FUNERAL DIRECTORS
Our modern invalid Coach for prompt and careful work. The best chairs and tables for rent. 209½ S. Main, with

BIG G Cures in 1 to 5 days unnatural discharges. Contains no poison and may be used full strength absolutely without fear. Prevents contagion. Guaranteed not to stricture.
WHY NOT CURE YOURSELF?
At Druggists, or we ship express prepaid upon receipt of $1. Full particulars mailed on request.
THE EVANS CHEMICAL CO., Cincinnati, O.

THE LIMA DAILY NEWS.

AN INDEPENDENT NEWSPAPER

Published Every Evening and Sunday Morning.
121—East High Street—121

A. WEIXELBAUM L. B. GALVIN
Editors and Managers

SUBSCRIPTION RATES:
By Carrier (4 weeks)..... 30c
By Mail (except Saturday) per year $3.00

TELEPHONES
New 417 Old 417

Entered in the Postoffice at Lima as mailmatter of the second class.

Western Representative: H. L. SELDEN, People's Gas Building, 122 South Michigan Boulevard, Chicago, Ill.
Eastern Representative: A. E. CLAYDEN, 45 West 34th Street, New York.
ANY NEGLECT on the part of the carrier should be reported at once to the office. Columns open to all. Articles must be brief. Long ones as a rule, refused. All communications must be signed by writer, as an evidence of good faith. Anonymous communications will not be published.

LIMA'S TRADING AREA
321,965
1910 CENSUS

"Look to the Traction Map."

ARE YOU A LAGGARD?

There is complaint in Pittsburg that not more than 60 per cent of the citizens register and that one of the reasons for it is the legal requirement that every elector before registering shall have paid a poll tax. That requirement is a serious inconvenience to a great many men and used to be obviated by the political party managers, who paid the tax by wholesale and delivered the receipts to the voters. That method of influencing votes, it seems, has been abandoned under the pressure for cleaner politics, and it is again left to every man to care for his own tax before registering. Ohio constitution-makers long ago recognized the odious character of the poll tax and forbade it. Pennsylvania will do well to follow that example.

But it is not unlikely that, even when that has been done, the problem of registration will be found not to have been fully solved. There are laggards in Ohio, where there is no such tax, and it is clear that the burden, if there is one, should be laid, not on those who perform their duty, but upon those who do not. Compulsory voting is a thing now much talked of, and there is search for an effective form of compulsion. A better thing would be to create an interest in popular government that a man would as soon think of going out on the street without his shoes, as of failing to vote at any election.

You have a chance to register today and tomorrow. It makes no difference if you have registered ten thousand times, if you do not register in this election you cannot vote November 5. And any excuse you may offer for not registering will stamp you only as a man too careless to vote and naturally too ignorant to take part in the running of your government.

It is related that Mr. Snodgrass broke down and wept after losing the last game of the world's series. There is no record of him shedding any tears when he spiked Baker in the last series.

Through courtesy Mr. Wilson has cancelled many of his speaking dates. It will be noticed, however, that William Jennings Bryan has paused only for meals.

The editor of the Cincinnati Enquirer pauses in his work of saving the nation long enough to remark that one thing noticeable about the hobble skirt is that it shows a number of things that the women haven't.

What possible excuse any Lima man of able body has for loafing is hardly to be imagined with factories, contractors and other labor-employing concerns fairly begging for workmen.

If presidential year means such bountiful crops and good business as this one we are perfectly willing to go through a presidential campaign annually.

One other thing that convinces us John Schrank wasn't crazy when he shot Roosevelt is the fact that he waited until the president got north of the Ohio river to do the job.

That Lima policeman who permitted himself to be caught in the company of a negress of the underwold has got nerve enough to run for Congress if you'll let him.

Happy Thought:—When aviators get as much money as a good jockey flying may be as interesting as a horse race.

MISS LIMA:—"Some women's idea of saving is to buy on a credit."

PLAIN DEALING

Reformer (earnestly)—Let's have an honest election.
Politician—That's what I say. Let's have it all fair and square, straight up and down. Let's don't expect any votes we don't pay for, and let's don't pay for any we don't get.

LANCASTER—A large Alaskan timber wolf has been running at large through the surrounding country since Sunday when he escaped from a show at the fair grounds.

PALE AND SICKLY BOYS AND GIRLS

Youth is the time to lay the foundation for health. Every boy and girl should have plenty of pure, red blood and strong nerves. With thin, impure blood, they start life with a handicap too great to win success and happiness. Pure, red blood means healthful growth, strong nerves, a clear brain and a good digestion. In a word pure blood is the foundation of health.

The pale, irritable boy or girl, who has no appetite or ambition, is sleepless, always tired out, melancholy, short of breath and who does not grow strong, is the victim of bloodlessness, the greatest enemy of youth.

There is just one thing to do for these boys and girls—build up the blood with Dr. Williams' Pink Pills for Pale People. You can't afford to experiment with unproven remedies. Through neglect or wrong treatment anæmia gradually develops into the pernicious form which is incurable. Dr. Williams' Pink Pills work directly on the blood, cleansing it and giving it just the elements which it lacks. As the pure blood goes everywhere, the entire body, every nerve, muscle and tissue, shares in the health-giving properties of the pills.

Mrs. C. P. Hanville, whose address is R. F. D, No. 2, Milan, Ohio, says: "I had been almost an invalid for years and was thin from my girlhood. I was anemic and my blood was turning to water. My heart troubled me a great deal and would beat so fast at times that I could hardly stand it. I became very weak and thin and was reduced in weight from 130 pounds to 90 and my complexion was yellow. My family and friends thought I was going into consumption. I was in bed for six weeks at one time and was unable to do my housework for over a year.

"I was told by a doctor that I was suffering from anæmia and could live only a short time if I did not get help. I decided to try Dr. Williams' Pink Pills and soon began to have an appetite. It seemed as though I could not eat enough. My strength gradually returned and I had a good color. I gained 30 pounds in weight and have been well since."

A free booklet, "Building Up the Blood," will be sent on request.

Dr. Williams' Pink Pills are sold by all druggists, or will be sent, postpaid, on receipt of price, 50 cents per box; six boxes for $2.50, by the Dr. Williams Medicine Co., Schenectady, N. Y.

Fifty Years Ago Today. Oct. 18.

General Miramon, the brilliant Mexican soldier doomed to exile by President Juarez, reached Montreal.

Slaves were giving trouble in Confederate territory. Runaways were often caught with copies of Lincoln's proclamation in their pockets.

Twenty-five Years Ago Today.

H. M. Flagler, the Standard Oil capitalist, paid $400 for a box at the first performance of Mrs. James Brown Potter, a society woman, on the stage.

NEW INCORPORATIONS.

Columbus, O., Oct. 18.—The Middlebury Land Co., Akron $50,000; The St. Elizabeth Social Club of Dayton; The Scheible Moncrief Heater Co., Cleveland $30,000; The West Side Pleasure Club of Cleveland; The Young Women's Hebrew Assn., Cincinnati; The Payne-Dodge Co., Cleveland $100,000; The Lake Erie Nail and Supply Co., Cleveland, name changed to "The Lake Erie Machinery and Supply Co." The Columbia Candy Co., Cleveland, name changed to The Lennox Mfg. Co., The Dan-Dee Novelty Co., Dayton, $5,000.

ALLIANCE—Twenty-five alleged owners of slot machines have been arrested in the clean-up started by council.

Use the News Want Column for Results—Read for Profit.

Michael's
$10 AND $15 SUITS
BEST IN LIMA

Empire's Dollar Sale

The greatest home furnishing event of the season now in full swing

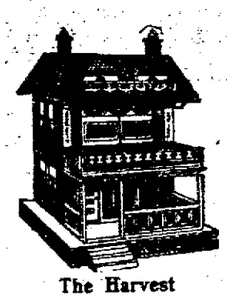

The Harvest

"ONE DOLLAR PLANTED AT THE EMPIRE NOW WILL GROW YOU A HOME"

COME OUT—BRING A DOLLAR, IT'S ALL YOU NEED AT THE EMPIRE. Plant it now and you will reap a grand Harvest. You can reap while you sow. You can have full use of the article while you are paying for it. ANY ARTICLE IN OUR ENTIRE LARGE STOCK WILL BE DELIVERED TO YOUR HOME UPON THE PAYMENT OF ONE SINGLE DOLLAR. We mean what we say, there's no "ifs, or buts" about it. Don't live in a "Trunk," but furnish your own home at once and save the difference and be independent. Plant the seed of independence NOW. This Dollar Sale offers you the greatest opportunity to furnish a home, comfortably, attractively.

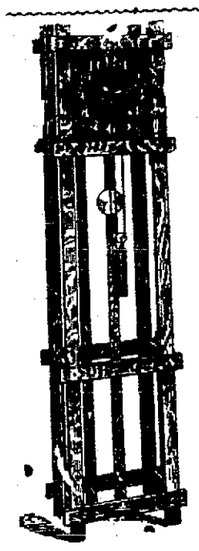

Besides our great reductions and liberal terms during this **DOLLAR SALE** we will give absolutely **FREE** to any customer making a purchase of **$25.00** or over one of our **MISSION HIGH GRADE HALL CLOCKS.** Exactly like the picture. Stands 68 inches high, 18 inches wide. Made of solid oak in the popular mission finish. Brass hands, numerals, pendulum and weight. Guaranteed time keeper. Handsome and useful. We gave away all of our first shipment Saturday and have received 50 more today. These will go this week and if you are to have one better come at once. The amount you have to buy is so small that every home could afford one. See them on display. **$25.00 CASH OR CREDIT,** gets one.

Extraordinary values now in **OAK PEDESTAL DINING TABLES.** This Dollar Sale is a treat for you if you need a Table. We have a large line at prices impossible to equal elsewhere.

Special—One like cut, made of oak, finely finished golden or early english. Bolted construction, round top extending to 6 ft. Worth $14.00.

DOLLAR SALE PRICE,

$9.98

ONE DOLLAR CASH delivers it.

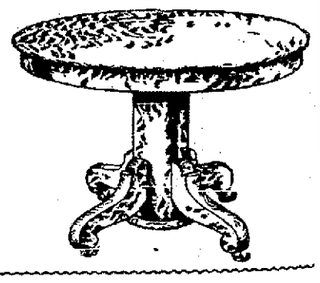

You read and hear much about Hot Blast Heaters these days, but there are few really high grade ones. We believe

The ROYAL HOT BLAST RADIATOR and The ROYAL CHIEF HOT BLAST

are the equal of any heater ever made and far superior to most. The one shown here is the ROYAL CHIEF. It is a high grade powerful heater that burns every bit of the fuel and leaves the pipe free from soot. It is a very heavy stove with massive base and embodying features founded in stoves costing from $2.00 to $5.00 more. Certainly no stove has better materials in it. This stove must be sold in this city under the name given above. Call and let us show you this wonderful heater.

Here is a **GAS HEATER** that meets all requirements. If you want a stove that will heat a large room and at the same time provide a means for light cooking, here it is. It is 28 inches high, removable top lid for cooking, handsomely nickeled, basket grate with porous fuel. $8.00 value.

DOLLAR SALE PRICE,

$5.45

WE WANT YOU TO BUY ONE OF OUR LENOX ALL WOOL BRUSSELS RUGS—Its the product of one of the best carpet mills in the country. It is strictly **ALL WOOL** and we guarantee it to outwear any tapestry brussels. It fills a long felt want, making a nice medium between a low priced rug and an expensive rug. It comes in beautiful exclusive patterns in all colorings. A better rug was never made for Bed Room, Dining Room or Living Room. Being all wool we guarantee it against fading. We have sold this rug for over seven years and can recommend it very highly. Selling the quantity enables us to make this low price. $1.00 CASH DELIVERS ONE.

DOLLAR SALE PRICE,

$11.45

Empire Furniture and Carpet Co.

"The Store that Saves You Money."

210 S. Main St. West Side. Yellow Front

NewspaperARCHIVE® NewspaperARCHIVE®

Baby's Clothes Must be Soft and Snowy White

The greatest joy of the careful, painstaking and proud mother is to see her baby's clothes soft and clean and snowy white.

Ordinary soap often leaves them yellow or streaky and lacking that much to be desired freshness and sweetness. Then again there is always that "bugbear" of dainty clothes being rotted and burned out by strong chemicals and "dirt starters." All these difficulties are eliminated by the use of

KIRK'S FLAKE WHITE SOAP

Washes quicker, easier, cleaner and whiter than any other soap on the market

Suited for every household use. Millions of housewives are using it daily. No other laundry soap made like it and no other laundry soap ever made gives such complete satisfaction everywhere.

Made from purest vegetable oils only, and will do all the roughest as well as the most delicate wash of the household and laundry with less labor and time than any other soap made, and will not injure the clothes or burn the hands.

There is no grayish grease or harmful chemicals used in **KIRK'S FLAKE** (White) Soap. It is *the* modern soap.

For Cold or Hot—Hard or Soft Water

KIRK'S FLAKE (White) is equally effective in cold or hot water, with or without boiling. The same cake may be used for every household purpose with perfect satisfaction. **In hard water it lathers freely and breaks and softens the water. Saves time, labor and clothes.**

Order a Cake from your Grocer
A single trial will convince you of its superority

Save The Wrappers For Valuable Premiums

KIRK MADE BY CHICAGO ILL.

JAP ROSE (Transparent) Soap for Toilet and Bath 425

EVERY ATOM PURE

Faurot, Friday, Oct. 18

Matinee and Night
ONE OF THE SEASON'S BEST DRAMATIC OFFERINGS
ROBERT CAMPBELL PRESENTS
EDITH ELLIS' DRAMATIZATION OF E. P. ROE'S NOVEL

He Fell in Love With His Wife

WITH THE EMINENT CHARACTER COMEDIAN
Frederick Burton As Jim Holcroft
READ:

Mr. Robert Campbell, Manager:
My Dear Sir:—I went last night to see your production of the late Rev. E. P. Roe's beautiful story, "He Fell in Love with His Wife" at the National Theatre, and have not yet recovered from the spell. It was charming. The peculiar social conditions of the story, so foreign to our ideas of propriety, are very ably kept from undue prominence by the finished portrayal of its characters by your excellent company. I have asked my wife to see this adaption of Mr. Roe's famous novel on account of the delicacy with which it is arranged and rendered, and I desire in every way possible to contribute to the encouragement of such wholesome stage pictures.

THEODORE ROOSEVELT.

Matinee 25c, 35c, 50c 75c Night, 25c, 50c, 75c, $1—Seats Thursday.

Chas. E. Eckert & Son
FUNERAL DIRECTORS
Our modern invalid Coach for prompt and careful work. The best chairs and tables for rent. 209½ S. Main, with

BIG G Cures in 1 to 5 days unnatural discharges. Contains no poison and may be used full strength absolutely without fear. Prevents contagion. Guaranteed not to stricture.
WHY NOT CURE YOURSELF?
At Druggists, or we ship express prepaid upon receipt of $1. Full particulars mailed on request.
THE EVANS CHEMICAL CO., Cincinnati, O.

THE LIMA DAILY NEWS.

AN INDEPENDENT NEWSPAPER

Published Every Evening and Sunday Morning.
121—East High Street—121

A. WEIXELBAUM L. B. GALVIN
Editors and Managers

SUBSCRIPTION RATES:
By Carrier (4 weeks)..... 30c
By Mail (except Saturday) per year $3.00

TELEPHONES
New 417 Old 417

Entered in the Postoffice at Lima as mailmatter of the second class.

Western Representative: H. L. SELDEN, People's Gas Building, 122 South Michigan Boulevard, Chicago, Ill.
Eastern Representative: A. E. CLAYDEN, 45 West 34th Street, New York.
ANY NEGLECT on the part of the carrier should be reported at once to the office. Columns open to all. Articles must be brief. Long ones as a rule, refused. All communications must be signed by writer, as an evidence of good faith. Anonymous communications will not be published.

LIMA'S TRADING AREA
321,965
1910 CENSUS

"Look to the Traction Map."

ARE YOU A LAGGARD?

There is complaint in Pittsburg that not more than 60 per cent of the citizens register and that one of the reasons for it is the legal requirement that every elector before registering shall have paid a poll tax. That requirement is a serious inconvenience to a great many men and used to be obviated by the political party managers, who paid the tax by wholesale and delivered the receipts to the voters. That method of influencing votes, it seems, has been abandoned under the pressure for cleaner politics, and it is again left to every man to care for his own tax before registering. Ohio constitution-makers long ago recognized the odious character of the poll tax and forbade it. Pennsylvania will do well to follow that example.

But it is not unlikely that, even when that has been done, the problem of registration will be found not to have been fully solved. There are laggards in Ohio, where there is no such tax, and it is clear that the burden, if there is one, should be laid, not on those who perform their duty, but upon those who do not. Compulsory voting is a thing now much talked of, and there is search for an effective form of compulsion. A better thing would be to create an interest in popular government that a man would as soon think of going out on the street without his shoes, as of failing to vote at any election.

You have a chance to register today and tomorrow. It makes no difference if you have registered ten thousand times, if you do not register in this election you cannot vote November 5. And any excuse you may offer for not registering will stamp you only as a man too careless to vote and naturally too ignorant to take part in the running of your government.

It is related that Mr. Snodgrass broke down and wept after losing the last game of the world's series. There is no record of him shedding any tears when he spiked Baker in the last series.

Through courtesy Mr. Wilson has cancelled many of his speaking dates. It will be noticed, however, that William Jennings Bryan has paused only for meals.

The editor of the Cincinnati Enquirer pauses in his work of saving the nation long enough to remark that one thing noticeable about the hobble skirt is that it shows a number of things that the women haven't.

What possible excuse any Lima man of able body has for loafing is hardly to be imagined with factories, contractors and other labor-employing concerns fairly begging for workmen.

If presidential year means such bountiful crops and good business as this one we are perfectly willing to go through a presidential campaign annually.

One other thing that convinces us John Schrank wasn't crazy when he shot Roosevelt is the fact that he waited until the president got north of the Ohio river to do the job.

That Lima policeman who permitted himself to be caught in the company of a negress of the underwold has got nerve enough to run for Congress if you'll let him.

Happy Thought:—When aviators get as much money as a good jockey flying may be as interesting as a horse race.

MISS LIMA:—"Some women's idea of saving is to buy on a credit."

PLAIN DEALING

Reformer (earnestly)—Let's have an honest election.
Politician—That's what I say. Let's have it all fair and square, straight up and down. Let's don't expect any votes we don't pay for, and let's don't pay for any we don't get.

LANCASTER—A large Alaskan timber wolf has been running at large through the surrounding country since Sunday when he escaped from a show at the fair grounds.

Fifty Years Ago Today. Oct. 18.

General Miramon, the brilliant Mexican soldier doomed to exile by President Juarez, reached Montreal.

Slaves were giving trouble in Confederate territory. Runaways were often caught with copies of Lincoln's proclamation in their pockets.

Twenty-five Years Ago Today.

H. M. Flagler, the Standard Oil capitalist, paid $400 for a box at the first performance of Mrs. James Brown Potter, a society woman, on the stage.

PALE AND SICKLY BOYS AND GIRLS

Youth is the time to lay the foundation for health. Every boy and girl should have plenty of pure, red blood and strong nerves. With thin, impure blood, they start life with a handicap too great to win success and happiness. Pure, red blood means healthful growth, strong nerves, a clear brain and a good digestion. In a word pure blood is the foundation of health.

The pale, irritable boy or girl, who has no appetite or ambition, is sleepless, always tired out, melancholy, short of breath and who does not grow strong, is the victim of bloodlessness, the greatest enemy of youth.

There is just one thing to do for these boys and girls—build up the blood with Dr. Williams' Pink Pills for Pale People. You can't afford to experiment with unproven remedies. Through neglect or wrong treatment anæmia gradually develops into the pernicious form which is incurable. Dr. Williams' Pink Pills work directly on the blood, cleansing it and giving it just the elements which it lacks. As the pure blood goes everywhere, the entire body, every nerve, muscle and tissue, shares in the health-giving properties of the pills.

Mrs. C. P. Hanville, whose address is R. F. D, No. 2, Milan, Ohio, says: "I had been almost an invalid for years and was thin from my girlhood. I was anemic and my blood was turning to water. My heart troubled me a great deal and would beat so fast at times that I could hardly stand it. I became very weak and thin and was reduced in weight from 130 pounds to 90 and my complexion was yellow. My family and friends thought I was going into consumption. I was in bed for six weeks at one time and was unable to do my housework for over a year.

"I was told by a doctor that I was suffering from anæmia and could live only a short time if I did not get help. I decided to try Dr. Williams' Pink Pills and soon began to have an appetite. It seemed as though I could not eat enough. My strength gradually returned and I had a good color. I gained 30 pounds in weight and have been well since."

A free booklet, "Building Up the Blood," will be sent on request.

Dr. Williams' Pink Pills are sold by all druggists, or will be sent, postpaid, on receipt of price, 50 cents per box; six boxes for $2.50, by the Dr. Williams Medicine Co., Schenectady, N. Y.

NEW INCORPORATIONS.

Columbus, O., Oct. 18.—The Middlebury Land Co., Akron $50,000; The St. Elizabeth Social Club of Dayton; The Scheible Moncrief Heater Co., Cleveland $30,000; The West Side Pleasure Club of Cleveland; The Young Women's Hebrew Assn., Cincinnati; The Payne-Dodge Co., Cleveland $100,000; The Lake Erie Nail and Supply Co., Cleveland, name changed to "The Lake Erie Machinery and Supply Co." The Columbia Candy Co., Cleveland, name changed to The Lennox Mfg. Co., The Dan-Dee Novelty Co., Dayton, $5,000.

ALLIANCE—Twenty-five alleged owners of slot machines have been arrested in the clean-up started by council.

Use the News Want Column for Results—Read for Profit.

Michael's $10 AND $15 SUITS BEST IN LIMA

Empire's Dollar Sale

The greatest home furnishing event of the season now in full swing

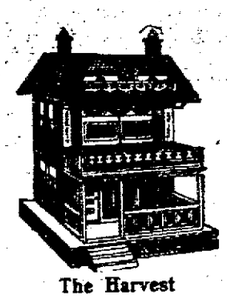

The Harvest

COME OUT—BRING A DOLLAR, IT'S ALL YOU NEED AT THE EMPIRE. Plant it now and you will reap a grand Harvest. You can reap while you sow. You can have full use of the article while you are paying for it. ANY ARTICLE IN OUR ENTIRE LARGE STOCK WILL BE DELIVERED TO YOUR HOME UPON THE PAYMENT OF ONE SINGLE DOLLAR. We mean what we say, there's no "ifs, or buts" about it. Don't live in a "Trunk," but furnish your own home at once and save the difference and be independent. Plant the seed of independence NOW. This Dollar Sale offers you the greatest opportunity to furnish a home, comfortably, attractively.

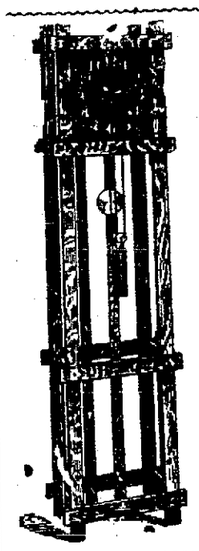

Besides our great reductions and liberal terms during this **DOLLAR SALE** we will give absolutely **FREE** to any customer making a purchase of **$25.00** or over one of our **MISSION HIGH GRADE HALL CLOCKS.** Exactly like the picture. Stands 68 inches high, 18 inches wide. Made of solid oak in the popular mission finish. Brass hands, numerals, pendulum and weight. Guaranteed time keeper. Handsome and useful. We gave away all of our first shipment Saturday and have received 50 more today. These will go this week and if you are to have one better come at once. The amount you have to buy is so small that every home could afford one. See them on display. **$25.00 CASH OR CREDIT,** gets one.

Extraordinary values now in **OAK PEDESTAL DINING TABLES.** This Dollar Sale is a treat for you if you need a Table. We have a large line at prices impossible to equal elsewhere.

Special—One like cut, made of oak, finely finished golden or early english. Bolted construction, round top extending to 6 ft. Worth $14.00.

DOLLAR SALE PRICE,

$9.98

ONE DOLLAR CASH delivers it.

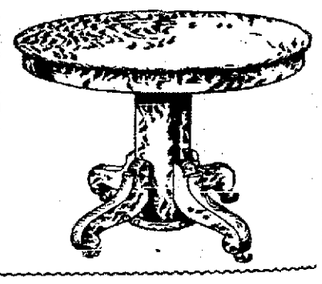

You read and hear much about Hot Blast Heaters these days, but there are few really high grade ones. We believe

The ROYAL HOT BLAST RADIATOR and The ROYAL CHIEF HOT BLAST

are the equal of any heater ever made and far superior to most. The one shown here is the ROYAL CHIEF. It is a high grade powerful heater that burns every bit of the fuel and leaves the pipe free from soot. It is a very heavy stove with massive base and embodying features founded in stoves costing from $2.00 to $5.00 more. Certainly no stove has better materials in it. This stove must be sold in this city under the name given above. Call and let us show you this wonderful heater.

Here is a **GAS HEATER** that meets all requirements. If you want a stove that will heat a large room and at the same time provide a means for light cooking, here it is. It is 28 inches high, removable top lid for cooking, handsomely nickeled, basket grate with porous fuel. $8.00 value.

DOLLAR SALE PRICE,

$5.45

WE WANT YOU TO BUY ONE OF OUR LENOX ALL WOOL BRUSSELS RUGS—Its the product of one of the best carpet mills in the country. It is strictly **ALL WOOL** and we guarantee it to outwear any tapestry brussels. It fills a long felt want, making a nice medium between a low priced rug and an expensive rug. It comes in beautiful exclusive patterns in all colorings. A better rug was never made for Bed Room, Dining Room or Living Room. Being all wool we guarantee it against fading. We have sold this rug for over seven years and can recommend it very highly. Selling the quantity enables us to make this low price. $1.00 CASH DELIVERS ONE.

DOLLAR SALE PRICE,

$11.45

Empire Furniture and Carpet Co.

"The Store that Saves You Money."

210 S. Main St. West Side. Yellow Front

NewspaperARCHIVE® NewspaperARCHIVE®

BULL MOOSERS TO VISIT OHIO

Columbus, O., Oct. 18.—Bull Moose State Headquarters today was preparing an itinerary for eleven days tour of Ohio by the Bull Moose state candidates.

They will travel on a special train and will speak practically in every county in the state. Eight meetings are to be arranged for the big cities.

The campaigners will start out next Tuesday, Oct. 22, and will not complete the itinerary until Saturday, November 2.

FOLK COMING.

Columbus, O., Oct. 17.—The itinerary of Gov. Folk, of Missouri, who comes into Ohio to speak for Woodrow Wilson the last of next week was announced at state democratic headquarters today. On Saturday afternoon, Oct. 6, he speaks at Urbana with Jas. E. Campbell and J. M. Cox. On Saturday evening he is at Findlay with Attorney General Hogan. On Monday he is at Millerburg, in the afternoon and Wooster in the evening and on Tuesday at Ashtabula and Conneaut in the evening.

BRUSH WILL NOT SHARE THE RECEIPTS

New York, Oct. 18.—An unexpected sequel to the world's series came at the meeting of the National League magnates here yesterday when it was learned that John T. Brush, owner of the Giants, is balking on paying 25 per cent of his clubs share in the series receipts to the National league. Barney Dreyfuss proposed legislation last winter providing that the club winning the pennant and participating in the world's series turn one-fourth of its share in the receipts into the league coffers. Brush now contends that the Dreyfuss rule was passed illegally and has forced the appointment of an arbitration committee to consider the case and report in December.

Brush's share is $147,028.85 and he objects strenuously to handing over $37,757.21 to the league.

WARRANTS FOR JACK JOHNSON

Chicago, Oct. 18.—A warrant was sworn out for the arrest of Jack Johnson here today on a charge of abducting Lucile Cameron, a 19-year-old white girl

The warrant was obtained by Mrs. F. Cameron-Falconet, mother of the girl, who lives at Minneapolis. The negro prize fighter is charged with enticing the girl from her home and detaining her in an apartment.

PURDUE TO PLAY.

(By United Press)

LaFayette, Ind., Oct. 18.—Thirty members of the Purdue eleven left here today for Madison, Wis., where tomorrow the boilermakers will clash with Wisconsin. All the men with the exception of Captain Hutchinson who has a lame ankle, are in prime condition.

OBERLIN—For the benefit of the alumni a number of college songs by the glee club and addresses by President King have been preserved on phonographic records.

END LIVER TROUBLE WITHOUT CALOMEL

Untrustworthy Drug, Thought to Loosen the Teeth, Now Made Absolutely Unnecessary.

Dr. Edwards' Olive Tablets—the substitute for calomel—are the mildest but surest laxative known, and their effect on the liver is almost instantaneous. They are the result of Dr. Edwards' determination not to treat liver and bowel complaints with calomel. Dr. Edwards has been calomel's uncompromising foe. His efforts to banish it brought out these little olive-colored tablets, a rare combination of vegetable compounds mixed with olive oil. These pleasant, harmless little tablets do all the good that calomel does but have no bad after effects. They don't injure the teeth like strong liquids or calomel. They take hold of the trouble and quickly correct it. Why cure the liver at the expense of the teeth? Calomel sometimes plays havoc with the gums. So do strong liquids. It is best not to take calomel at all, but to let Olive Tablets take their place.

Most headaches, "dullness" and that lazy feeling come from constipation and a disordered liver. Take Olive Tablets when you feel "loggy" and "heavy." Note how they "clear" the clouded brain and how they "perk up" the spirits.

At 10c and 25c a box. "Every little Olive Tablet has a movement all its own!"

The Olive Tablet Company, Columbus, O.

TESTIFIED AGAINST BECKER

MRS. HERMAN ROSENTHAL

Widow of the murdered New York gambler, who is on the verge of nervous collapse and has asked that she be called immediately to testify at the trial of Police Lieutenant Becker for the murder of her husband, lest the suspense affect her seriously.

NO CHANGE

Mrs. Uptowne—So that man called again? Did you ask him what his name was this time?

Norah O'Neil—Oi did, an' he said 'twas jist the same as whin he called lasht toime!

DIES IN DETROIT

FORMER ST. MARYS RESIDENT PASSES AWAY—LATE PERSONAL NEWS.

St. Marys, O., Oct. 18.—Mrs. William Stofer, former resident of St. Marys, died Thursday at her home in Detroit, Mich., after an illness of four hours. The remains will be taken to Celina, O., for burial. A son and daughter survive.

Frank Brooks, manager of the St. Marys Woolen Mills in this city and Mrs. Phoebe Harris of Hartford, N. Y., were united in marriage Thursday.

Mrs. Laura Koehl and daughter, Miss Lulu, will leave Friday for Arkansas City, Kansas, where they will visit the former's son, Leo Koehl and family.

Mrs. Bertha Van Dine will leave for Piqua, O., where she will be a guest of her son, Frank, at the Cadillac restaurant.

Miss Catherine Herman, of Chicago, Ill., is a guest of Mr. and Mrs. H. H. Brinkmier on east Spring street.

Mrs. H. L. Dunathan and Mrs. Charles Risse were guests of Mrs. W. H. Troup in Van Wert.

Mr. and Mrs. Charles Hertenstein, were guests Wednesday and Thursday of Mrs. S. G. Harter on Spring street.

Mrs. S. E. Sowers was in Sidney, visiting relatives and attended the Rebekah convention.

Mrs. John Hawthorne, of Toledo, is a guest of Mr. and Mrs. B. H. Hamilton and other relatives in this city.

Mrs. Nelson Kishler and daughter, Miss Catherine, of New Lexington, O., who have been guests of Mrs. H. B. Kishler, left Thursday for Tiffin, where they will attend the funeral of the late Fred Kishler.

CANDIDATES TODAY.

Republican—President Taft remained at Beverly.

Democratic—Governor Wilson is in West Virginia and Western Pennsylvania.

Progressive—Col. Roosevelt in hospital in Chicago.

SWAN'S FLORISTS

Will have a full stock of Cut Flowers, etc., at their new store in Masonic Block, west High street, beginning Saturday morning. Watch papers for our opening next week.

SWAN FLORAL CO.

TURKISH WARSHIP BLOWN BY MINE

(By United Press)

London, Oct. 18.—A Turkish warship was reported blown up by a mine today at the entrance to Verna harbor. It was said the ship was maneuvering for a position whence to shell the Bulgarian port. The report was unconfirmed.

A SURE, QUICK COLD CURE-ACTS GENTLY

PAPE'S COLD COMPOUND CURES COLDS AND GRIPPE IN A FEW HOURS.

The most severe cold will be broken and all grippe misery ended after taking a dose of Pape's Cold Compound every two hours until three consecutive doses are taken.

You will distinctly feel all the disagreeable symptoms leaving after the very first dose.

The most miserable headache, dullness, head and nose stuffed up, feverishness, sneezing, running of the nose, sore throat, mucous catarrhal discharges, soreness, stiffness, rheumatism pains and other distress vanishes.

Take this wonderful Compound as directed, with the knowledge that there is nothing else in the world, which will cure your cold or end Grippe misery as promptly and without any other assistance or bad after-effects as a 25-cent package of Pape's Cold Compound, which any druggist can supply—contains no quinine—belongs in every home—accept no substitute. Tastes nice—acts gently.

M'CORMICK IS QUITE BITTER TOWARD HILLES

Says He is a Character Assassin and a Liar

(By United Press)

Washington, Oct. 18.—A bitter attack on Chairman Hilles, of the Republican National committee which was afterwards stricken from the record was made by Medill McCormick progressive leader of Chicago before the Clapp Senatorial investigating committee today.

Discussing his campaign contributions and positively denying that he was in any way connected with the Harvester Trust, McCormick said:

"It is difficult for the ordinary man in the compass of ordinary language to compete with the testimony of character assassins and liars like Mr. Hilles, chairman of the Republican National committee—men who by their falsehoods incite the weak minded men to actual assassination."

McCormick was interrupted by Senator Oliver, of Pennsylvania, who demanded that his assault on Hilles be stricken from the records. Chairman Clapp agreed and said that Hilles was not on trial. McCormick then said he would respect he ruling but a moment later renewed the attack, demanding that Hilles be recalled and confronted with the fact that Cyrus H. McCormack and the Deering Brothers, who were working for the election of Gov. Wilson, were the real heads of the Harvester trust. He indignantly declared that he had no interest and no member of his family held stock or bonds in the Harvester trust.

McCormick then declared that Gov. Wilson had charged the steel trust with backing Co. Roosevelt which he said was a falsehood.

"What in the world has that got to do with this case?" demanded Oliver.

"Well, if there is any truth in the charge you should make Wilson come here and prove the charge," was the reply.

Clapp ruled that McCormick must stick to known facts and he then explained that he gave Chauncey DePew $16,000; spent $10,000 for headquarters and personally expended $2500 for primary expenses in his own district during the primary contest in Illinois.

A statement by Jos. H. Call, of San Francisco, refuting the testimony of Judge Lovett, of the Harriman lines was then read into the records.

GAVE POP AWAY

Willie—Mr. Koyne, what baseball team do you play on?

Mr. Koyne—I never played ball in my life.

Willie—That's strange. I heard pop say last night to sister that you were a great catch.

MARIETTA COLLEGE PRESIDENT DEAD

Marietta, O., Oct. 18.—Alfred Tyler Perry, D. D., President of Marietta college, died suddenly at 6 a. m. today of acute indigestion. He had been east attending educational meetings for several weeks and arrived home Thursday night. He became ill at once and through the night gradually weakened.

Dr. Perry came to Marietta college in 1903 from Hartford Theological seminary where he was a faculty member for several years. He was a native of Hartford, Conn. A widow and two sons, the elder of whom is attending school at Oxford, England, survive.

Usually a very moderate amount of perseverance in want advertising for a job is sufficient.

Those work seekers who expect to find a job through one publication of a want ad are sometimes disappointed—though not always!

YOUR MONEY

Will Get You More and Better Clothing Here Than Anywhere Else. . . . .

It does not take an expert to appreciate the wonderful bargains that we can show you.

It is so obvious that any one can see it. Our clothing is positively guaranteed to be the best for the money and to be of the best wearing qualities.

Our clothing never has any birthdays. We sell it too quickly for that. So you can rest assured that we do not sell you an article that has been on our shelves for several seasons. Come and see us and we will save you money.

SUITS and OVERCOATS

WORTH FROM $18 TO $25 FOR

$10 AND $15

NEWEST STYLES — LATEST SHADES

Made to Measure $20 Up

111 WEST HIGH **HARVARD** OPPOSITE OPERA HOUSE

LIMA MASONS WILL CONFER DEGREE WORK

AT REUNION OF SCOTTISH RITE CONSISTORY OF VALLEY OF DAYTON.

Programs have been issued for the thirty-second annual reunion of the Ancient and Accepted Scottish Rite Masons of the Valley of Dayton, to be held in Dayton on Wednesday, Thursday and Friday, November 13, 14 and 15, an event which a number of Lima members of the order will attend.

On Wednesday during the session, the eighth degree will be conferred by a team from this city with Rush O. Bigley presiding and supported by Messrs. George F. Winemiller, F. T. Cuthbert, Morris G. Harper and David E. Baxter.

In the list of members of the committee on fraternal courtesies, printed in the program, appears the name of the Rev. W. J. Dempster, of this city.

The members of Shawnee Commandery, Knights Templar, who attended the conclave at Cleveland this week, returned home last evening and they report having been royally entertained in the Forest City. The conclave was one of the greatest that has been held in Ohio for some time.

LIKE A VOICE FROM A TOMB

(By United Press)

Washington, Oct. 18.—Like a voice from the tomb was a list of 1904 campaign contributors to the republicans, given to the Clapp committee. Dust of years was shaken from the list, produced from a Chicago storage vault by Elmer Dover, assistant republican secretary. It bared the campaign secrets Treasurer Cornelius N. Bliss sought to destroy on his death. It was a duplicate of Bliss' accounts, taken by Dover and kept for eight years.

Listed are contributions of $250,000 by Geo. W. Perkins; $150,000 by J. P. Morgan & Co.; $150,000 by E. H. Harriman; $10,000 by Roger H. H. Rogers, of the Standard Oil Co., and 100,000 contribution listed by the initials "H. H. R," "J. D. W." The first are Rogers' initials and the other a part of Jno. D. Archbold's. Dover said he thought it referred to the Standard Oil contribution.

Women In Politics

NEW YORK—The Dixie club, the Southern women in New York, has joined forces with the Wilson-Marshall Woman's League. The alliance was formed at the Astor where the ladies pledged co-operation.

NEW YORK—Under the auspices: "The End of Strife" automobile loads of fair Moosettes are today being sent about Manhattan for street speeches to workingmen.

See the new Gas and Electric Portable Lamps at

HOOVER & BOND

In South Window

MAYOR MUST STAND TRIAL

(By United Press)

Little Falls, N. Y., Oct. 18.—The mill district was quiet today although special deputy sheriffs were on duty to aid the local police as the result of demonstrations which culminated in the arrest of Mayor Lunn and the delegation of Schenectady Socialists. The city and county officials positively declared that they would prevent, by force if necessary any public speaking until the case against Lunn and his associates is decided by the court.

Meanwhile the Schenectady mayor and the other speakers were brought to the city hall for a second hearing.

Mayor Lunn and his followers declare they are fighting only for the constitutional guarantee of free speech. The mayor says if the courts decide against him he will bring five thousand socialists from Schenectady and fill every jail in the county. "We will accommodate them. Socialistic speeches at this time would tend to rioting among the strikers. We intend to prevent it if we have to call out every regiment of the National Guard in the state," said the sheriff.

KNIGHTS TEMPLARS ELECT OFFICERS

(By United Press)

Cleveland, Oct. 18.—Thos. W. Jones, of Holy Rood Commandery, Cleveland, was elected junior grand warden Thursday at the Ohio Knights Templar conclave. He fills the vacancy caused by the promotion of Jacob H. Bromwell, of Cincinnati, to the office of grand sword bearer.

Akron probably will be selected for the next conclave.

The following officers were re-elected: Grand Treasr LaFayette Lytle, of Toledo; Grand Recorder, Nelson Bell, of Dayton; Grand Prelate, Rev. J. M. Walden, of Cincinnati, and Grand Captain of Guard, G. S. McCue, of Marion. Akron was selected for the 1913 meeting.

AKRON—O. C. Harber gave $10,000 to the Ohio Northern University.

LET US TAILOR YOU

Have Your Clothes Made to Measure

We Make All Wool SUITS or OVERCOATS as you Want Them, For

$15

Hamilton Woolen COMPANY.
P. E. Meredith, Mgr.
403 North Main Street
Lima, Ohio

NewspaperARCHIVE® NewspaperARCHIVE®

BULL MOOSERS TO VISIT OHIO

Columbus, O., Oct. 18.—Bull Moose State Headquarters today was preparing an itinerary for eleven days tour of Ohio by the Bull Moose state candidates.

They will travel on a special train and will speak practically in every county in the state. Eight meetings are to be arranged for the big cities.

The campaigners will start out next Tuesday, Oct. 22, and will not complete the itinerary until Saturday, November 2.

FOLK COMING.

Columbus, O., Oct. 17.—The itinerary of Gov. Folk, of Missouri, who comes into Ohio to speak for Woodrow Wilson the last of next week was announced at state democratic headquarters today. On Saturday afternoon, Oct. 6, he speaks at Urbana with Jas. E. Campbell and J. M. Cox. On Saturday evening he is at Findlay with Attorney General Hogan. On Monday he is at Millerburg, in the afternoon and Wooster in the evening and on Tuesday at Ashtabula and Conneaut in the evening.

BRUSH WILL NOT SHARE THE RECEIPTS

New York, Oct. 18.—An unexpected sequel to the world's series came at the meeting of the National League magnates here yesterday when it was learned that John T. Brush, owner of the Giants, is balking on paying 25 per cent of his clubs share in the series receipts to the National league. Barney Dreyfuss proposed legislation last winter providing that the club winning the pennant and participating in the world's series turn one-fourth of its share in the receipts into the league coffers. Brush now contends that the Dreyfuss rule was passed illegally and has forced the appointment of an arbitration committee to consider the case and report in December.

Brush's share is $147,028.85 and he objects strenuously to handing over $37,757.21 to the league.

WARRANTS FOR JACK JOHNSON

Chicago, Oct. 18.—A warrant was sworn out for the arrest of Jack Johnson here today on a charge of abducting Lucile Cameron, a 19-year-old white girl

The warrant was obtained by Mrs. F. Cameron-Falconet, mother of the girl, who lives at Minneapolis. The negro prize fighter is charged with enticing the girl from her home and detaining her in an apartment.

PURDUE TO PLAY.

(By United Press)

LaFayette, Ind., Oct. 18.—Thirty members of the Purdue eleven left here today for Madison, Wis., where tomorrow the boilermakers will clash with Wisconsin. All the men with the exception of Captain Hutchinson who has a lame ankle, are in prime condition.

OBERLIN—For the benefit of the alumni a number of college songs by the glee club and addresses by President King have been preserved on phonographic records.

END LIVER TROUBLE WITHOUT CALOMEL

Untrustworthy Drug, Thought to Loosen the Teeth, Now Made Absolutely Unnecessary.

Dr. Edwards' Olive Tablets—the substitute for calomel—are the mildest but surest laxative known, and their effect on the liver is almost instantaneous. They are the result of Dr. Edwards' determination not to treat liver and bowel complaints with calomel. Dr. Edwards has been calomel's uncompromising foe. His efforts to banish it brought out these little olive-colored tablets, a rare combination of vegetable compounds mixed with olive oil. These pleasant, harmless little tablets do all the good that calomel does but have no bad after effects. They don't injure the teeth like strong liquids or calomel. They take hold of the trouble and quickly correct it. Why cure the liver at the expense of the teeth? Calomel sometimes plays havoc with the gums. So do strong liquids. It is best not to take calomel at all, but to let Olive Tablets take their place.

Most headaches, "dullness" and that lazy feeling come from constipation and a disordered liver. Take Olive Tablets when you feel "loggy" and "heavy." Note how they "clear" the clouded brain and how they "perk up" the spirits.

At 10c and 25c a box. "Every little Olive Tablet has a movement all its own!"

The Olive Tablet Company, Columbus, O.

TESTIFIED AGAINST BECKER

MRS. HERMAN ROSENTHAL

Widow of the murdered New York gambler, who is on the verge of nervous collapse and has asked that she be called immediately to testify at the trial of Police Lieutenant Becker for the murder of her husband, lest the suspense affect her seriously.

NO CHANGE

Mrs. Uptowne—So that man called again? Did you ask him what his name was this time?

Norah O'Neil—Oi did, an' he said 'twas jist the same as whin he called lasht toime!

DIES IN DETROIT

FORMER ST. MARYS RESIDENT PASSES AWAY—LATE PERSONAL NEWS.

St. Marys, O., Oct. 18.—Mrs. William Stofer, former resident of St. Marys, died Thursday at her home in Detroit, Mich., after an illness of four hours. The remains will be taken to Celina, O., for burial. A son and daughter survive.

Frank Brooks, manager of the St. Marys Woolen Mills in this city and Mrs. Phoebe Harris of Hartford, N. Y., were united in marriage Thursday.

Mrs. Laura Koehl and daughter, Miss Lulu, will leave Friday for Arkansas City, Kansas, where they will visit the former's son, Leo Koehl and family.

Mrs. Bertha Van Dine will leave for Piqua, O., where she will be a guest of her son, Frank, at the Cadillac restaurant.

Miss Catherine Herman, of Chicago, Ill., is a guest of Mr. and Mrs. H. H. Brinkmier on east Spring street.

Mrs. H. L. Dunathan and Mrs. Charles Risse were guests of Mrs. W. H. Troup in Van Wert.

Mr. and Mrs. Charles Hertenstein, were guests Wednesday and Thursday of Mrs. S. G. Harter on Spring street.

Mrs. S. E. Sowers was in Sidney, visiting relatives and attended the Rebekah convention.

Mrs. John Hawthorne, of Toledo, is a guest of Mr. and Mrs. B. H. Hamilton and other relatives in this city.

Mrs. Nelson Kishler and daughter, Miss Catherine, of New Lexington, O., who have been guests of Mrs. H. B. Kishler, left Thursday for Tiffin, where they will attend the funeral of the late Fred Kishler.

CANDIDATES TODAY.

Republican—President Taft remained at Beverly.

Democratic—Governor Wilson is in West Virginia and Western Pennsylvania.

Progressive—Col. Roosevelt in hospital in Chicago.

SWAN'S FLORISTS

Will have a full stock of Cut Flowers, etc., at their new store in Masonic Block, west High street, beginning Saturday morning. Watch papers for our opening next week.

SWAN FLORAL CO.

TURKISH WARSHIP BLOWN BY MINE

(By United Press)

London, Oct. 18.—A Turkish warship was reported blown up by a mine today at the entrance to Verna harbor. It was said the ship was maneuvering for a position whence to shell the Bulgarian port. The report was unconfirmed.

A SURE, QUICK COLD CURE-ACTS GENTLY

PAPE'S COLD COMPOUND CURES COLDS AND GRIPPE IN A FEW HOURS.

The most severe cold will be broken and all grippe misery ended after taking a dose of Pape's Cold Compound every two hours until three consecutive doses are taken.

You will distinctly feel all the disagreeable symptoms leaving after the very first dose.

The most miserable headache, dullness, head and nose stuffed up, feverishness, sneezing, running of the nose, sore throat, mucous catarrhal discharges, soreness, stiffness, rheumatism pains and other distress vanishes.

Take this wonderful Compound as directed, with the knowledge that there is nothing else in the world, which will cure your cold or end Grippe misery as promptly and without any other assistance or bad after-effects as a 25-cent package of Pape's Cold Compound, which any druggist can supply—contains no quinine—belongs in every home—accept no substitute. Tastes nice—acts gently.

M'CORMICK IS QUITE BITTER TOWARD HILLES

Says He is a Character Assassin and a Liar

(By United Press)

Washington, Oct. 18.—A bitter attack on Chairman Hilles, of the Republican National committee which was afterwards stricken from the record was made by Medill McCormick progressive leader of Chicago before the Clapp Senatorial investigating committee today.

Discussing his campaign contributions and positively denying that he was in any way connected with the Harvester Trust, McCormick said:

"It is difficult for the ordinary man in the compass of ordinary language to compete with the testimony of character assassins and liars like Mr. Hilles, chairman of the Republican National committee—men who by their falsehoods incite the weak minded men to actual assassination."

McCormick was interrupted by Senator Oliver, of Pennsylvania, who demanded that his assault on Hilles be stricken from the records. Chairman Clapp agreed and said that Hilles was not on trial. McCormick then said he would respect he ruling but a moment later renewed the attack, demanding that Hilles be recalled and confronted with the fact that Cyrus H. McCormack and the Deering Brothers, who were working for the election of Gov. Wilson, were the real heads of the Harvester trust. He indignantly declared that he had no interest and no member of his family held stock or bonds in the Harvester trust.

McCormick then declared that Gov. Wilson had charged the steel trust with backing Co. Roosevelt which he said was a falsehood.

"What in the world has that got to do with this case?" demanded Oliver.

"Well, if there is any truth in the charge you should make Wilson come here and prove the charge," was the reply.

Clapp ruled that McCormick must stick to known facts and he then explained that he gave Chauncey DePew $16,000; spent $10,000 for headquarters and personally expended $2500 for primary expenses in his own district during the primary contest in Illinois.

A statement by Jos. H. Call, of San Francisco, refuting the testimony of Judge Lovett, of the Harriman lines was then read into the records.

GAVE POP AWAY

Willie—Mr. Koyne, what baseball team do you play on?

Mr. Koyne—I never played ball in my life.

Willie—That's strange. I heard pop say last night to sister that you were a great catch.

MARIETTA COLLEGE PRESIDENT DEAD

Marietta, O., Oct. 18.—Alfred Tyler Perry, D. D., President of Marietta college, died suddenly at 6 a. m. today of acute indigestion. He had been east attending educational meetings for several weeks and arrived home Thursday night. He became ill at once and through the night gradually weakened.

Dr. Perry came to Marietta college in 1903 from Hartford Theological seminary where he was a faculty member for several years. He was a native of Hartford, Conn. A widow and two sons, the elder of whom is attending school at Oxford, England, survive.

Usually a very moderate amount of perseverance in want advertising for a job is sufficient.

Those work seekers who expect to find a job through one publication of a want ad are sometimes disappointed—though not always!

YOUR MONEY

Will Get You More and Better Clothing Here Than Anywhere Else. . . . .

It does not take an expert to appreciate the wonderful bargains that we can show you.

It is so obvious that any one can see it. Our clothing is positively guaranteed to be the best for the money and to be of the best wearing qualities.

Our clothing never has any birthdays. We sell it too quickly for that. So you can rest assured that we do not sell you an article that has been on our shelves for several seasons. Come and see us and we will save you money.

SUITS and OVERCOATS

WORTH FROM $18 TO $25 FOR

$10 AND $15

NEWEST STYLES — LATEST SHADES

Made to Measure $20 Up

111 WEST HIGH **HARVARD** OPPOSITE OPERA HOUSE

LIMA MASONS WILL CONFER DEGREE WORK

AT REUNION OF SCOTTISH RITE CONSISTORY OF VALLEY OF DAYTON.

Programs have been issued for the thirty-second annual reunion of the Ancient and Accepted Scottish Rite Masons of the Valley of Dayton, to be held in Dayton on Wednesday, Thursday and Friday, November 13, 14 and 15, an event which a number of Lima members of the order will attend.

On Wednesday during the session, the eighth degree will be conferred by a team from this city with Rush O. Bigley presiding and supported by Messrs. George F. Winemiller, F. T. Cuthbert, Morris G. Harper and David E. Baxter.

In the list of members of the committee on fraternal courtesies, printed in the program, appears the name of the Rev. W. J. Dempster, of this city.

The members of Shawnee Commandery, Knights Templar, who attended the conclave at Cleveland this week, returned home last evening and they report having been royally entertained in the Forest City. The conclave was one of the greatest that has been held in Ohio for some time.

LIKE A VOICE FROM A TOMB

(By United Press)

Washington, Oct. 18.—Like a voice from the tomb was a list of 1904 campaign contributors to the republicans, given to the Clapp committee. Dust of years was shaken from the list, produced from a Chicago storage vault by Elmer Dover, assistant republican secretary. It bared the campaign secrets Treasurer Cornelius N. Bliss sought to destroy on his death. It was a duplicate of Bliss' accounts, taken by Dover and kept for eight years.

Listed are contributions of $250,000 by Geo. W. Perkins; $150,000 by J. P. Morgan & Co.; $150,000 by E. H. Harriman; $10,000 by Roger H. H. Rogers, of the Standard Oil Co., and 100,000 contribution listed by the initials "H. H. R," "J. D. W." The first are Rogers' initials and the other a part of Jno. D. Archbold's. Dover said he thought it referred to the Standard Oil contribution.

Women In Politics

NEW YORK—The Dixie club, the Southern women in New York, has joined forces with the Wilson-Marshall Woman's League. The alliance was formed at the Astor where the ladies pledged co-operation.

NEW YORK—Under the auspices: "The End of Strife" automobile loads of fair Moosettes are today being sent about Manhattan for street speeches to workingmen.

See the new Gas and Electric Portable Lamps at

HOOVER & BOND

In South Window

MAYOR MUST STAND TRIAL

(By United Press)

Little Falls, N. Y., Oct. 18.—The mill district was quiet today although special deputy sheriffs were on duty to aid the local police as the result of demonstrations which culminated in the arrest of Mayor Lunn and the delegation of Schenectady Socialists. The city and county officials positively declared that they would prevent, by force if necessary any public speaking until the case against Lunn and his associates is decided by the court.

Meanwhile the Schenectady mayor and the other speakers were brought to the city hall for a second hearing.

Mayor Lunn and his followers declare they are fighting only for the constitutional guarantee of free speech. The mayor says if the courts decide against him he will bring five thousand socialists from Schenectady and fill every jail in the county. "We will accommodate them. Socialistic speeches at this time would tend to rioting among the strikers. We intend to prevent it if we have to call out every regiment of the National Guard in the state," said the sheriff.

KNIGHTS TEMPLARS ELECT OFFICERS

(By United Press)

Cleveland, Oct. 18.—Thos. W. Jones, of Holy Rood Commandery, Cleveland, was elected junior grand warden Thursday at the Ohio Knights Templar conclave. He fills the vacancy caused by the promotion of Jacob H. Bromwell, of Cincinnati, to the office of grand sword bearer.

Akron probably will be selected for the next conclave.

The following officers were re-elected: Grand Treasr LaFayette Lytle, of Toledo; Grand Recorder, Nelson Bell, of Dayton; Grand Prelate, Rev. J. M. Walden, of Cincinnati, and Grand Captain of Guard, G. S. McCue, of Marion. Akron was selected for the 1913 meeting.

AKRON—O. C. Harber gave $10,000 to the Ohio Northern University.

LET US TAILOR YOU

Have Your Clothes Made to Measure

We Make All Wool SUITS or OVERCOATS as you Want Them, For

$15

Hamilton Woolen COMPANY.
P. E. Meredith, Mgr.
403 North Main Street
Lima, Ohio

NewspaperARCHIVE® NewspaperARCHIVE®

PLAN CAMPAIGN FOR MORE ROOM

The Business Women's Club whirlwind campaign which began October seventh has been progressing splendidly with hundreds of liberal contributions having been subscribed toward the new project of building a girls' dormitory and gymnasium as an addition to the club house on west Market street.

That the new addition is sadly needed is evidenced upon every hand every day. Since its organization about five years ago, the Business Women's Club has increased rapidly in members and influence, and the club house as it now stands is inadequate to accommodate the large number of wage-earning women of the city who would seek a home within its walls. For this purpose, interested workers of the club and others who are in favor of promoting the welfare of the club in its wide and useful influences, propose building the new dormitory.

The gymnasium, also a part of the proposed new addition would offer many excellent possibilities for girls and young women who make their home at the club As have boys' gymnasiums proved successful and elemental in perfect physical development, so too, ought citizens be interested in giving the girls and young women of the city like opportunities

Another needed improvement which would go hand-in-hand with the gymnasium would be an auditorium with plenty of seating capacity for a large number of visitors who attend entertainments at the club house.

The absence of this much needed auditorium was plainly marked when Thursday evening, Miss Christine Miller, contralto, of Pittsburg, and her accompanist, Miss Blanche Sanders Walker, gave the same program at the Business Women's Club, that they had given at the brilliant opening of the Women's Music Club at the Elks' Home the same afternoon Hundreds of the eager music lovers thronged to the club house to hear the famous soloist, who so gladly repeated her afternoon's works for those who had not had the opportunity of hearing her at the Elks' Home. The girls of the Business Women's Club were delighted in the entertainmnt of the evening, yet a serious handicap confronted all who attended because of the lack of seating capacity Many were compelled to be seaten on the floor, and Miss Miller in her concluding remarks to the members of the club, sympathized with them in this matter, but expressed the hopep that the next time she visited Lima, the Business Women's Club would have the longed-for new auditorium and that she might have the privilege of singing for them there again

HOTEL COURTLAND HAS CHANGED HANDS

The hotel Courtland, formerly the Hoffman House, at Main and Wayne streets, which was recently renovated by new management, has been purchased by John R Marshall, formerly proprietor of the Colonial hotel. The new proprietor will take possession of the hostelry at once

MARRIAGE LICENSE.

James Sawmiller, 29, a laborer of Marion township and Florence Miller, 23, of Amanda township, were granted a marriage license Friday

Every day, some of the people who have been watching the real estate ads closely for sometime, make up their minds—and buy

Men and Matters

Lima Socialists will have a rally Friday evening previous to the mass meeting in the upper room of the court house at which Tom Clifford, of Cleveland, former candidate for governor of Ohio and present national committeeman, will be the chief speaker Mr Clifford has chosen no definite topic but will speak upon the general issues of the present campaign. The meeting will start at 7.30 o'clock

Preferring a grand jury investigation rather than a hearing in municipal court, A H. Roberts ,an Allen county capitalist and real estate dealer ,entered a plea of not guilty and waived a preliminary hearing before Mayor Shook Friday morning Roberts was arrested upon a charge of renting a house for immoral purposes The place is the one occupied by Mrs Mae Shaffer at 328 north Central avenue which was raided Tuesday evening by police

Police were asked today to locate a motorcycle which was stolen from Kenton early Friday morning and supposedly driven to this city. The vehicle was the property of a De Cliffe O, man and was stolen from a Kenton garage at 4 30 o'clock Friday morning Two men were riding the machine when last seen. The motorcycle is of light grey color with double seats.

Dr C B Stemen, president of the Elida Pioneer Society ,being a former citizen of this county, is severely ill at his home in Ft Wayne, Ind, suffering an attack of bronchial trouble which causes frequent siegga of coughing

Dodging a motorcycle which appeared unexpectedly at the turn of the east High street road near the water works, Cleo Camper, aged 6, daughter of Mr. and Mrs Frank Camper, 1445 east High street, dashed into a wagon driven by Phillip Roeder and tore the ligaments in her right foot The girl's injuries are not serious. The cyclist did not stop

This is the season of burning leaves and consequently the period of many fires In order to mitigate the fire jeopardy, Chief of Police Marion Vermillion yesterday instructed all police to enforce rigidly the city ordinance prohibiting the burning of leaves in streets and alleys Any persons caught violating the order will be arrested.

County Coroner Dr A Pfeiffer was called to Lafayette Thursday afternoon to investigate the death of John Christo, a Macedonian, who was found dead upon the floor of his bunk by Jim Ehrissos, a countryman Christo was taken suddenly ill Wednesday night and Ehrissoss rushed forth to secure the services of a physician His countryman was dead when he returned. Coroner Pfeiffer attributed death to pulmonary hemorrhage.

Professional thieves are believed to have looted a C H & D, box car standing on a track near Delphos, Thursday evening. The car was found Friday morning by Special Officer Watt, broken open and rifled of its contents, 22 pairs of shoes and other effects The trail of a horse and buggy which had driven up to the car was perceptible in the mire Lima police were notified Friday morning An investigation failed to develop even a clue

E T. Sweeney, E Keppell, G J. Smith and J R Colkins, of Corry, Pa, Pennsylvania manufacturers and hotel men, are guests at the Lima House tday While here they visited Harry Wright at the Ohio Steel Foundry

PORTSMOUTH GETS NEXT CONVENTION

Canton, O, Oct. 18.—After choosing Portsmouth as the place of the 1913 convention and passing several resolutions providing for the bettermen of working conditions in Ohio, and in favor of mother's pensions, the Ohio Federation of Labor in session here adjourned this afternoon with the re-election of the following officers: John Voll, Zanesville, president, T. J. Donnelly, first vice president, Thomas S. Farrell, second vice president; August Smith third vice president; Joseph J. Smith, four vice president; A. B. Chapman, fifth vice president, Harry D Thomas, Cleveland, secretanry and treasurer

Toledo made a strong bid for the next convention

NEW BOOK PLAY A DECIDED SUCCESS

(By United Press)

New York, Oct. 18.—"Four, Little Women" the same four known intimately to every American girl, and most boys, Jo, Meg, Amy and Beth, established a human, wholesome joyful household in the heart of super-sophisticated Broadway today.

In the midst of an opening season marked by all kinds of "latest angles" in the make-up" of modern plays, the dramatization of Louisa May Alcott's famous book, came last night to meet instantaneou success With simplicity, real eous interest and with no event further than the ordinary incidents of family life, Jo and the other girls, actually walked forth unchanged from the worn pages of the book

THE PITTSBURG DISPATCH TO GIVE AWAY $32,000

This Section Part of Contest Territory With Automobiles And Other Prizes as its Share.

The Pittsburg Dispatch announces a popularity voting contest, in which $32,000 in prizes will be given away to men, women and children throughout Pennsylvania, Ohio, West Virginia and Maryland The list of prizes is probably the largest ever offered by an American newspaper. It includes 14 touring cars, 5 player-pianos, 5 pianos, 15 diamond rings, 30 furniture outfits and 15 grafanolas.

This section is included in the contest territory and gets at least two of the automobiles and a number of the smaller prizes as its share of the list This county should furnish a number of contestants. Any who wish may enter without cost or obligation Votes are obtained by clipping ballots from the Dispatch A stipulated number of votes will also be allowed on each subscription.

Names of those who wish to enter should be sent immediately to The Dispatch Contest Department, Pittsburg, Pa

TOLEDO GRAIN.

(By United Press)

Toledo, O, Oct 18.—Wheat, cash $1 10 1-4 Dec $1 11 7-8, May $1 16 Corn, cash 66 1-2, December 54 1-4; May 54 1-8 July 55 1-8 Oats, cash 36, Dec. 35 1-2; May 36 5-8 Rye, cash 70 1-2. Clover Seed, cash and Oct. $11 75 Dec and March $11.27 1-2; No 2, $11 20, No 3, $10.80 rejected $8 75 Alsike cash, Dec and March $13.00 Timothy, cash and Oct $2.00, Dec $2 02 1-2, March $2 10 Butter, eggs and hay unchanged

MORE ARRESTS.

Little Falls, N Y. Oct 18.—Chas Rowe, of Amsterdam and John Latimore, of Utica, were added to the Socialists under arrest this afternoon by the sheriff. Rowe because he started to read the constitution of the United States from a soap box and Latimore for addressing the bystanders in the Deaf and Dumb sign language

HI VISITS TEDDY.

(By United Press)

Chicago, Oct. 18.—Gov Hiram Johnson, of California, at 11 30 came to the Mercy hospital and immediately went into conference with Col Roosevelt.

The want ads will determine who will secure nine out of ten of the best positions filled in this city today.

DEATH LIST GROWS.

Massillon, O Oct 18.—The death of Mrs Grace Abel, 26, early today increased to four the fatalities resulting from an accident near Harmon Junction last night when a W & L E train ran down a party of seven of Homerdale

The want ads will find work today for workers to whom a longer period of idleness would be a serious matter.

CONVENTION AT ATHENS IS ENDED

Athens, O., Oct. 18.—The seventeenth annual convention of the Ohio Federation of Woman's clubs held here this week ended at noon today. An address by Mrs. Percy V. Pennybacker ,of Austin, Texas, president of the general federation of women's clubs was one of the features.

The convention last night heard Herbert S. Bigelow on "Pensions for Mothers," but no action was taken The election of officers for the federation will not be held until next year

PITIABLE CASE

OFFERED BY INMATE OF A RESORT RAIDED BY THE POLICE.

On the verge of a nervous breakdown, Edith Mumma, 31, one of the women taken in the recent raid upon the alleged resort of Mae Shaffer at 328 north Central avenue, will be committed to the tubercular hospital by Health Officer Dr. A. L. Jones, Friday afternoon. The woman is a tubercular victim.

Dr. Jones was apprised of the woman's condition Thursday evening by neighbors. She has been an inmate of the Shaffer place for more than a year and her condition has gradually grown worse. The health officer visited the home Thursday afternoon and made an investigation. He instructed Chief Vermillion to have her committed to the tubercular institution.

BIG POTTERY BURNS

(By United Press)

Zanesville, O., Oct. 18.—Fire early today destroyed the S. E Weller pottery number 2, entailing a loss of $65,000. Fire Chief Mal Tanner suffered three fractured ribs and severe internal injuries when caught under a falling wall.

JAMES KERWIN IS DEAD IN ILLINOIS

Mrs. Charles Bourk, of north West street, Miss Mary Henry, of west Wayne street and Matt Henry, of north Jefferson street, were called to Merna, near Peoria, Illinois, Friday afternoon by the sudden death of their cousin, James Kerwin, a man well known in this city. A telegram apprised local relatives of his death but did not mention any details. It is believed that his death was accidental.

Use the News Want Column for Results—Read for Profit.

THE NEWSON-HAWISHER COMPANY

THE BIG STORE

In Every Detail Lima's Leading Retailers

Of Interest to Newlyweds

Keep a record of all the interesting details connected with your wedding. When baby comes, you should keep faithful record of the day he first "took notice"; when he cut his first tooth; when he first walked alone; when he first said "Papa." The Big Store has a full line of most attractive record books, beautifully illustrated, and bound in silk, parchment or ooze, at prices ranging from 50c to $2.00. Friends of the Newlyweds will find any of these books most welcome presents.

Guard Your Complexion

Soon we shall be having cold and biting winds that dry the skin and cause wrinkles to appear before their appointed time No need to fear either wind or weather when you apply liberally to your face and hands, a high grade cold cream. Look what an assortment of Cold Creams, as delightful as they are reliable, may be had at the Big Store Drug Department

Hydrox Peroxide C'rm .25c	50c Euthymol Cream...20c
Hudnut's Marvelous Cream ...50c	25c Satin Skin Cream...21c
Hudnut's Violet Sec. ..50c	25c Pond's Cream.....21c
Colgate's Cold Cream...25c	50c Pompeian Cream...39c
Spiehler's Queen Cream 25c	75c Pompeian Cream...59c
50c D R Cream 43c	Creme El Caya.....50c
50c Magda Cream.....43c	Creme De Meridor..25c-50c

Get the Saturday Candy Habit

Doctors all agree now that a moderate use of candy is beneficial to the health No one ever did deny that it was highly agreeable to the taste. Sunday will be a pleasanter day for the whole family with a pound of fine-flavored chocolates or other favorite sweets, and it would be a pity to do without them when the price is so low.

Shelley's High Grade Fruit Flavored Chocolates, pineapple, orange cherry, raspberry, blackberry, bitter and sweet chocolates, regular 40c grade. Saturday Special, per lb., 29c

The Children Will Like These

By a lucky purchase this week we are able to offer delicious French Creams and elly Drops—the kind that regularly sells for 20c the pound, at 18c per lb. Two pounds for 25c.

Manufacturers Line of Rubber Goods

A timely purchase of samples from a well known manufacturer of high grade rubber goods, enables us to offer Hot Water Bottles, Fountain Syringes, Combinations, etc, at 20c less than the regular price Colors, white, maroon or slate. All goods of warranted excellence

Scout Books for the Boys, 10c

Nothing will do so much to keep the boys at home during long winter evening as live, interesting books. BOY SCOUT BOOKS by Durston, cloth bound, good paper, 160 pp, titles, "Boy Scout in Camp," "Boy Scout Fire Fighters," "Boy Scout Aviators," etc.

Men and Boys Should Buy Their Winter Underwear Now

Don't wait until snow flies before you get the under-garments you need for the Winter. A hard cold is apt to result from the delay, to say nothing of much discomfort. Our Fall and Winter lines are now complete and the prices are placed where they are bound to suit you.

Men's Union Suits, made by the famous Monarch Bowling Green spring needle process (will not scratch) $3.50

Men's Union Suits, fine wool, elastic rib, silk finish; all sizes $3.00

Men's and Boys' Union Suits in silver grey or ecru, elastic rib $1.25

Men's and Boys' Union Suits, "White" elastic ribbed, French balbriggan yarn, with improved cuff and ankle $2.00

Men's and Boys' Union Suits, heavily fleece lined, warm and comfortable, silver grey....$1.00

Men's and Boys' High Back Garments, fleece lined and an excellent value, shirts and drawers, per garment 50c

French Balbriggan Shirts and Drawers, for men and boys, nice medium weight, sizes 30 to 50, each 50c

Glastonbury Shirts and Drawers, all wool; for men and boys; this famous brand, per garment $1.00

Men's All Wool Shirts and Drawers with silk finish, made from Australian wool, per garment $1.50

Sweaters at Popular Prices

Men's Sweater Coats with collar in grey, navy, maroon and Havana, two pockets, neatly made, sizes 34 to 48. . $1.50

Boys' Wool Sweater Coats in navy, maroon and grey, two pockets, a very practical garment...$1

Men's All Wool Sweater Coats, high collar or turn over, two pockets, colors, navy, grey and maroon $3.00

Boys' Wool Jerseys, in grey, navy and maroon, sizes 24 to 34, ... $1.25

Men's and Boys' Wool Sweater Coats, with 3-way collars, will protect your neck perfectly, all sizes $5.00

Buy Sanitary Hair Goods

Don't run the risk of contracting scalp diseases by wearing unsanitary hair. Careful people who like to wear their hair in the prevailing style, will enjoy inspecting our complete line of switches, transformations, psyches, coils, braids, etc., all of a beautiful quality and in every natural shade. To those who have experienced trouble in securing a good match, we can say that we guarantee to match perfectly any color of hair, as a short demonstration will readily prove.

Those who have never before worn any but their own hair run absolutely no risk by selecting hair goods at the Big Store. Our line of Convent Hair is of wonderfully soft and beautiful quality, and its usefulness in developing the up-to-date coiffures is obvious at a glance.

Special Reductions in Hair Goods

$12 00 Switches	$8 00
$10 00 Switches	$7 50
$8 00 Switches	$5 00
$6.00 Switches	$4.00
$5.00 Switches	$3 00 and $2 50
$2.50 Values	$1.50
$2 00 Values	$1.00
Psyches	50c and $1 00

Hair Dressed Free of Charge on All Purchases of $2 and up

A Corset Is No More Durable Than Its Weakest Point

A good corset is often made weak either by the manner in which it is fitted or by the incorrect method of alteration.

We have been privileged with the largest acknowledged scope and experience in fitting, and are able to preserve the durability of the corset; therefore making it give the best possible service.

Have you thought that your Health as well as your Comfort, depends much on a correctly fitted corset?

Demonstration will be given you at the Big Store any time you call.

American Lady Corsets, $1.00, $1.50, $2.00 and $3.00.

MAIN FLOOR

Children's Shoes

That Are Right in Style and Price

Our Specialty Department is showing the largest variety of styles in the city, all at popular prices, and seldom equaled.

Vici Kid Shoes, all solid, for school wear, patent tips, good plump soles, are the best possible shoe investment today Sizes 8½ to 11, $1.00; sizes 11½ to 2.....$1.25

Jockey Boots, the new Fall pattern, vici kid, with patent tips and patent collars, good styles and very serviceable shoes, at the lowest prices in the city. Sizes 5 to 8, $1.25; sizes 8½ to 11, $1.50; sizes 11½ to 2 ..... $1.75

MORE REAL VALUE IN THESE THAN ANY OTHER LEATHERS ON THE MARKET TODAY.

NEWSPAPER ARCHIVE®

PLAN CAMPAIGN FOR MORE ROOM

The Business Women's Club whirlwind campaign which began October seventh has been progressing splendidly with hundreds of liberal contributions having been subscribed toward the new project of building a girls' dormitory and gymnasium as an addition to the club house on west Market street.

That the new addition is sadly needed is evidenced upon every hand every day. Since its organization about five years ago, the Business Women's Club has increased rapidly in members and influence, and the club house as it now stands is inadequate to accommodate the large number of wage-earning women of the city who would seek a home within its walls. For this purpose, interested workers of the club and others who are in favor of promoting the welfare of the club in its wide and useful influences, propose building the new dormitory.

The gymnasium, also a part of the proposed new addition would offer many excellent possibilities for girls and young women who make their home at the club As have boys' gymnasiums proved successful and elemental in perfect physical development, so too, ought citizens be interested in giving the girls and young women of the city like opportunities

Another needed improvement which would go hand-in-hand with the gymnasium would be an auditorium with plenty of seating capacity for a large number of visitors who attend entertainments at the club house.

The absence of this much needed auditorium was plainly marked when Thursday evening, Miss Christine Miller, contralto, of Pittsburg, and her accompanist, Miss Blanche Sanders Walker, gave the same program at the Business Women's Club, that they had given at the brilliant opening of the Women's Music Club at the Elks' Home the same afternoon Hundreds of the eager music lovers thronged to the club house to hear the famous soloist, who so gladly repeated her afternoon's works for those who had not had the opportunity of hearing her at the Elks' Home. The girls of the Business Women's Club were delighted in the entertainmnt of the evening, yet a serious handicap confronted all who attended because of the lack of seating capacity Many were compelled to be seaten on the floor, and Miss Miller in her concluding remarks to the members of the club, sympathized with them in this matter, but expressed the hopep that the next time she visited Lima, the Business Women's Club would have the longed-for new auditorium and that she might have the privilege of singing for them there again

HOTEL COURTLAND HAS CHANGED HANDS

The hotel Courtland, formerly the Hoffman House, at Main and Wayne streets, which was recently renovated by new management, has been purchased by John R Marshall, formerly proprietor of the Colonial hotel. The new proprietor will take possession of the hostelry at once

MARRIAGE LICENSE.

James Sawmiller, 29, a laborer of Marion township and Florence Miller, 23, of Amanda township, were granted a marriage license Friday

Every day, some of the people who have been watching the real estate ads closely for sometime, make up their minds—and buy

Men and Matters

Lima Socialists will have a rally Friday evening previous to the mass meeting in the upper room of the court house at which Tom Clifford, of Cleveland, former candidate for governor of Ohio and present national committeeman, will be the chief speaker Mr Clifford has chosen no definite topic but will speak upon the general issues of the present campaign. The meeting will start at 7.30 o'clock

Preferring a grand jury investigation rather than a hearing in municipal court, A H. Roberts ,an Allen county capitalist and real estate dealer ,entered a plea of not guilty and waived a preliminary hearing before Mayor Shook Friday morning Roberts was arrested upon a charge of renting a house for immoral purposes The place is the one occupied by Mrs Mae Shaffer at 328 north Central avenue which was raided Tuesday evening by police

Police were asked today to locate a motorcycle which was stolen from Kenton early Friday morning and supposedly driven to this city. The vehicle was the property of a De Cliffe O, man and was stolen from a Kenton garage at 4 30 o'clock Friday morning Two men were riding the machine when last seen. The motorcycle is of light grey color with double seats.

Dr C B Stemen, president of the Elida Pioneer Society ,being a former citizen of this county, is severely ill at his home in Ft Wayne, Ind, suffering an attack of bronchial trouble which causes frequent siegga of coughing

Dodging a motorcycle which appeared unexpectedly at the turn of the east High street road near the water works, Cleo Camper, aged 6, daughter of Mr. and Mrs Frank Camper, 1445 east High street, dashed into a wagon driven by Phillip Roeder and tore the ligaments in her right foot The girl's injuries are not serious. The cyclist did not stop

This is the season of burning leaves and consequently the period of many fires In order to mitigate the fire jeopardy, Chief of Police Marion Vermillion yesterday instructed all police to enforce rigidly the city ordinance prohibiting the burning of leaves in streets and alleys Any persons caught violating the order will be arrested.

County Coroner Dr A Pfeiffer was called to Lafayette Thursday afternoon to investigate the death of John Christo, a Macedonian, who was found dead upon the floor of his bunk by Jim Ehrissos, a countryman Christo was taken suddenly ill Wednesday night and Ehrissoss rushed forth to secure the services of a physician His countryman was dead when he returned. Coroner Pfeiffer attributed death to pulmonary hemorrhage.

Professional thieves are believed to have looted a C H & D, box car standing on a track near Delphos, Thursday evening. The car was found Friday morning by Special Officer Watt, broken open and rifled of its contents, 22 pairs of shoes and other effects The trail of a horse and buggy which had driven up to the car was perceptible in the mire Lima police were notified Friday morning An investigation failed to develop even a clue

E T. Sweeney, E Keppell, G J. Smith and J R Colkins, of Corry, Pa, Pennsylvania manufacturers and hotel men, are guests at the Lima House tday While here they visited Harry Wright at the Ohio Steel Foundry

PORTSMOUTH GETS NEXT CONVENTION

Canton, O, Oct. 18.—After choosing Portsmouth as the place of the 1913 convention and passing several resolutions providing for the bettermen of working conditions in Ohio, and in favor of mother's pensions, the Ohio Federation of Labor in session here adjourned this afternoon with the re-election of the following officers: John Voll, Zanesville, president, T. J. Donnelly, first vice president, Thomas S. Farrell, second vice president; August Smith third vice president; Joseph J. Smith, four vice president; A. B. Chapman, fifth vice president, Harry D Thomas, Cleveland, secretanry and treasurer

Toledo made a strong bid for the next convention

NEW BOOK PLAY A DECIDED SUCCESS

(By United Press)

New York, Oct. 18.—"Four, Little Women" the same four known intimately to every American girl, and most boys, Jo, Meg, Amy and Beth, established a human, wholesome joyful household in the heart of super-sophisticated Broadway today.

In the midst of an opening season marked by all kinds of "latest angles" in the make-up" of modern plays, the dramatization of Louisa May Alcott's famous book, came last night to meet instantaneou success With simplicity, real eous interest and with no event further than the ordinary incidents of family life, Jo and the other girls, actually walked forth unchanged from the worn pages of the book

THE PITTSBURG DISPATCH TO GIVE AWAY $32,000

This Section Part of Contest Territory With Automobiles And Other Prizes as its Share.

The Pittsburg Dispatch announces a popularity voting contest, in which $32,000 in prizes will be given away to men, women and children throughout Pennsylvania, Ohio, West Virginia and Maryland The list of prizes is probably the largest ever offered by an American newspaper. It includes 14 touring cars, 5 player-pianos, 5 pianos, 15 diamond rings, 30 furniture outfits and 15 grafanolas.

This section is included in the contest territory and gets at least two of the automobiles and a number of the smaller prizes as its share of the list This county should furnish a number of contestants. Any who wish may enter without cost or obligation Votes are obtained by clipping ballots from the Dispatch A stipulated number of votes will also be allowed on each subscription.

Names of those who wish to enter should be sent immediately to The Dispatch Contest Department, Pittsburg, Pa

TOLEDO GRAIN.

(By United Press)

Toledo, O, Oct 18.—Wheat, cash $1 10 1-4 Dec $1 11 7-8, May $1 16 Corn, cash 66 1-2, December 54 1-4; May 54 1-8 July 55 1-8 Oats, cash 36, Dec. 35 1-2; May 36 5-8 Rye, cash 70 1-2. Clover Seed, cash and Oct. $11 75 Dec and March $11.27 1-2; No 2, $11 20, No 3, $10.80 rejected $8 75 Alsike cash, Dec and March $13.00 Timothy, cash and Oct $2.00, Dec $2 02 1-2, March $2 10 Butter, eggs and hay unchanged

MORE ARRESTS.

Little Falls, N Y. Oct 18.—Chas Rowe, of Amsterdam and John Latimore, of Utica, were added to the Socialists under arrest this afternoon by the sheriff. Rowe because he started to read the constitution of the United States from a soap box and Latimore for addressing the bystanders in the Deaf and Dumb sign language

HI VISITS TEDDY.

(By United Press)

Chicago, Oct. 18.—Gov Hiram Johnson, of California, at 11 30 came to the Mercy hospital and immediately went into conference with Col Roosevelt.

The want ads will determine who will secure nine out of ten of the best positions filled in this city today.

DEATH LIST GROWS.

Massillon, O Oct 18.—The death of Mrs Grace Abel, 26, early today increased to four the fatalities resulting from an accident near Harmon Junction last night when a W & L E train ran down a party of seven of Homerdale

The want ads will find work today for workers to whom a longer period of idleness would be a serious matter.

CONVENTION AT ATHENS IS ENDED

Athens, O., Oct. 18.—The seventeenth annual convention of the Ohio Federation of Woman's clubs held here this week ended at noon today. An address by Mrs. Percy V. Pennybacker ,of Austin, Texas, president of the general federation of women's clubs was one of the features.

The convention last night heard Herbert S. Bigelow on "Pensions for Mothers," but no action was taken The election of officers for the federation will not be held until next year

PITIABLE CASE

OFFERED BY INMATE OF A RESORT RAIDED BY THE POLICE.

On the verge of a nervous breakdown, Edith Mumma, 31, one of the women taken in the recent raid upon the alleged resort of Mae Shaffer at 328 north Central avenue, will be committed to the tubercular hospital by Health Officer Dr. A. L. Jones, Friday afternoon. The woman is a tubercular victim.

Dr. Jones was apprised of the woman's condition Thursday evening by neighbors. She has been an inmate of the Shaffer place for more than a year and her condition has gradually grown worse. The health officer visited the home Thursday afternoon and made an investigation. He instructed Chief Vermillion to have her committed to the tubercular institution.

BIG POTTERY BURNS

(By United Press)

Zanesville, O., Oct. 18.—Fire early today destroyed the S. E Weller pottery number 2, entailing a loss of $65,000. Fire Chief Mal Tanner suffered three fractured ribs and severe internal injuries when caught under a falling wall.

JAMES KERWIN IS DEAD IN ILLINOIS

Mrs. Charles Bourk, of north West street, Miss Mary Henry, of west Wayne street and Matt Henry, of north Jefferson street, were called to Merna, near Peoria, Illinois, Friday afternoon by the sudden death of their cousin, James Kerwin, a man well known in this city. A telegram apprised local relatives of his death but did not mention any details. It is believed that his death was accidental.

Use the News Want Column for Results—Read for Profit.

THE NEWSON-HAWISHER COMPANY

THE BIG STORE

In Every Detail Lima's Leading Retailers

Of Interest to Newlyweds

Keep a record of all the interesting details connected with your wedding. When baby comes, you should keep faithful record of the day he first "took notice"; when he cut his first tooth; when he first walked alone; when he first said "Papa." The Big Store has a full line of most attractive record books, beautifully illustrated, and bound in silk, parchment or ooze, at prices ranging from 50c to $2.00. Friends of the Newlyweds will find any of these books most welcome presents.

Guard Your Complexion

Soon we shall be having cold and biting winds that dry the skin and cause wrinkles to appear before their appointed time No need to fear either wind or weather when you apply liberally to your face and hands, a high grade cold cream. Look what an assortment of Cold Creams, as delightful as they are reliable, may be had at the Big Store Drug Department

Hydrox Peroxide C'rm .25c	50c Euthymol Cream...20c
Hudnut's Marvelous Cream ...50c	25c Satin Skin Cream...21c
Hudnut's Violet Sec. ..50c	25c Pond's Cream.....21c
Colgate's Cold Cream...25c	50c Pompeian Cream...39c
Spiehler's Queen Cream 25c	75c Pompeian Cream...59c
50c D R Cream 43c	Creme El Caya.....50c
50c Magda Cream.....43c	Creme De Meridor..25c-50c

Get the Saturday Candy Habit

Doctors all agree now that a moderate use of candy is beneficial to the health No one ever did deny that it was highly agreeable to the taste. Sunday will be a pleasanter day for the whole family with a pound of fine-flavored chocolates or other favorite sweets, and it would be a pity to do without them when the price is so low.

Shelley's High Grade Fruit Flavored Chocolates, pineapple, orange cherry, raspberry, blackberry, bitter and sweet chocolates, regular 40c grade. Saturday Special, per lb., 29c

The Children Will Like These

By a lucky purchase this week we are able to offer delicious French Creams and elly Drops—the kind that regularly sells for 20c the pound, at 18c per lb. Two pounds for 25c.

Manufacturers Line of Rubber Goods

A timely purchase of samples from a well known manufacturer of high grade rubber goods, enables us to offer Hot Water Bottles, Fountain Syringes, Combinations, etc, at 20c less than the regular price Colors, white, maroon or slate. All goods of warranted excellence

Scout Books for the Boys, 10c

Nothing will do so much to keep the boys at home during long winter evening as live, interesting books. BOY SCOUT BOOKS by Durston, cloth bound, good paper, 160 pp, titles, "Boy Scout in Camp," "Boy Scout Fire Fighters," "Boy Scout Aviators," etc.

Men and Boys Should Buy Their Winter Underwear Now

Don't wait until snow flies before you get the under-garments you need for the Winter. A hard cold is apt to result from the delay, to say nothing of much discomfort. Our Fall and Winter lines are now complete and the prices are placed where they are bound to suit you.

Men's Union Suits, made by the famous Monarch Bowling Green spring needle process (will not scratch) $3.50

Men's Union Suits, fine wool, elastic rib, silk finish; all sizes $3.00

Men's and Boys' Union Suits in silver grey or ecru, elastic rib $1.25

Men's and Boys' Union Suits, "White" elastic ribbed, French balbriggan yarn, with improved cuff and ankle $2.00

Men's and Boys' Union Suits, heavily fleece lined, warm and comfortable, silver grey....$1.00

Men's and Boys' High Back Garments, fleece lined and an excellent value, shirts and drawers, per garment 50c

French Balbriggan Shirts and Drawers, for men and boys, nice medium weight, sizes 30 to 50, each 50c

Glastonbury Shirts and Drawers, all wool; for men and boys; this famous brand, per garment $1.00

Men's All Wool Shirts and Drawers with silk finish, made from Australian wool, per garment $1.50

Sweaters at Popular Prices

Men's Sweater Coats with collar in grey, navy, maroon and Havana, two pockets, neatly made, sizes 34 to 48. . $1.50

Boys' Wool Sweater Coats in navy, maroon and grey, two pockets, a very practical garment...$1

Men's All Wool Sweater Coats, high collar or turn over, two pockets, colors, navy, grey and maroon $3.00

Boys' Wool Jerseys, in grey, navy and maroon, sizes 24 to 34, ... $1.25

Men's and Boys' Wool Sweater Coats, with 3-way collars, will protect your neck perfectly, all sizes $5.00

Buy Sanitary Hair Goods

Don't run the risk of contracting scalp diseases by wearing unsanitary hair. Careful people who like to wear their hair in the prevailing style, will enjoy inspecting our complete line of switches, transformations, psyches, coils, braids, etc., all of a beautiful quality and in every natural shade. To those who have experienced trouble in securing a good match, we can say that we guarantee to match perfectly any color of hair, as a short demonstration will readily prove.

Those who have never before worn any but their own hair run absolutely no risk by selecting hair goods at the Big Store. Our line of Convent Hair is of wonderfully soft and beautiful quality, and its usefulness in developing the up-to-date coiffures is obvious at a glance.

Special Reductions in Hair Goods

$12 00 Switches	$8 00
$10 00 Switches	$7 50
$8 00 Switches	$5 00
$6.00 Switches	$4.00
$5.00 Switches	$3 00 and $2 50
$2.50 Values	$1.50
$2 00 Values	$1.00
Psyches	50c and $1 00

Hair Dressed Free of Charge on All Purchases of $2 and up

A Corset Is No More Durable Than Its Weakest Point

A good corset is often made weak either by the manner in which it is fitted or by the incorrect method of alteration.

We have been privileged with the largest acknowledged scope and experience in fitting, and are able to preserve the durability of the corset; therefore making it give the best possible service.

Have you thought that your Health as well as your Comfort, depends much on a correctly fitted corset?

Demonstration will be given you at the Big Store any time you call.

American Lady Corsets, $1.00, $1.50, $2.00 and $3.00.

MAIN FLOOR

Children's Shoes

That Are Right in Style and Price

Our Specialty Department is showing the largest variety of styles in the city, all at popular prices, and seldom equaled.

Vici Kid Shoes, all solid, for school wear, patent tips, good plump soles, are the best possible shoe investment today Sizes 8½ to 11, $1.00; sizes 11½ to 2.....$1.25

Jockey Boots, the new Fall pattern, vici kid, with patent tips and patent collars, good styles and very serviceable shoes, at the lowest prices in the city. Sizes 5 to 8, $1.25; sizes 8½ to 11, $1.50; sizes 11½ to 2 ..... $1.75

MORE REAL VALUE IN THESE THAN ANY OTHER LEATHERS ON THE MARKET TODAY.

NEWSPAPER ARCHIVE®

Hart Schaffner & Marx

have made for us and for our customers the most fashionable, stylish lot of suits we've ever seen. The fabrics are selected from the best foreign and American looms. Scotch and English weaves in many shades of brown, blue, gray and all sorts of combinations.

Young Men Take Notice

The dominent idea in clothes this fall is the young idea; even older Men want styles that are a little more extreme than formerly; and some of the real young models are pretty snappy. Better have an early look at the new styles in Suits and Overcoats; it's a great lot of stuff, and it's here for your benefit; ours comes after yours.

SUITS AND OVERCOATS

$18, $20, $22, $25 and up to $35

You know we have the best $10, $12 and $15 Suits to be had at these prices. More value and style and a better fit than you'll get elsewhere for more money. Overcoats the same prices. Other good things to wear; Shirts, Underwear, Neckwear, Hose, Hats, Caps etc.

Morris Bros., 217-219 N. Main St. Morris Block, Lima, O.

RECORD TRIP.

Mr W. A. Williams, local manager of the Peckham Motor Sales Co, made a record trip from Dayton to Lima Thursday morning in a new Model '40' Buick car He left Dayton at 8 17 o'clock and came straight through to Lima without a stop, driving into the local garage at exactly 10:25.

REAL ESTATE TRANSFERS

F B Squire to Richard Betz, inlot No 2,716 in Ashton subdivision of outlots Lima $500

Catherine J L Moore to Elmer D Webb company, inlot No 4,872, in Adam Simon addition to Lima, $1 500

William Stewart to Mary E Lauey, inlot No 3,046 in Brice addition to Lima, $1

Alice S. Breese and husband to Andrew B Findley, Delphos, inlot No 318 in South addition to Delphos $2,500

Thomas A Weger and wife to William J Roth, inlot No. 800 in T A Weger subdivision of outlots Nos 38 and 39 in Delphos, $400

Clara M Henne and husband, Spencerville to Joseph H Rider, inlots No 253 and 254 in Spencerville $1,700

Susan Bechtel to Alma Maus, tracts of 20 and 5 acres in Jackson township $1

Charles E Kendell and wife to Lelia L Christia lot No 6,433 in German township $1

Lelia L Christia and husband to Charles E Kindell and wife, inlot No 5 172 in Melly W Wayne street addition to Lima, $1

The Lima Cut Stone company to Felix Delmez part of inlot No 2 217 in Wise addition and part of inlot No 1 904 in Irvine and Brice addition both in Lima, $602

Cloyd C Runyan and wife to John D Van Fleet part of inlot No 4,334 in Hughes First addition to Lima, $700

Ask your grocer for TROOP & CO'S Home Made Pies. Always fresh Either Phone 2433 4-1-tf

TENT MEETINGS.

American Salvation Army big tent meeting now going on in McGuffy, O A cordial invitation is extended to our friends to come over and help us On Sunday we have stoves in our tent and it is nice and warm Meetings all day Sunday Come, bring a well filled basket of good things and spend a day with the Army

ADJT K J SNYDER

(Advertisement)

SIX HARD, COLD FACTS.

Fact 1—Taft can not be elected.

Fact 2—Roosevelt can be elected.

Fact 3—Wilson might be elected.

Fact 4—The election of Wilson surely means tampering with the income of the business man, the wage earner and the rest of the American public.

Fact 5—It is up to the American voter to defend his income, upon which must always depend his outgo.

Fact 6—The only way for the American voter to defend his income is to prevent the election of Wilson by voting for Roosevelt.—New York Press.

OLD PARTY LEADERS ALARMED AT EXODUS

Seek to Minimize Growth of Progressive Movement.

The Republican and Democratic speakers and newspapers have been trying in vain to deceive the people in reference to the real strength of the Progressive movement A Democratic or Republican spellbinder in the northern part of the state will tell his audience that down in the southern part of the state the Progressive cause is fast losing ground, while another in the southern portion will declare that voters are forsaking Colonel Roosevelt every day up north

It is scarcely worth while to attempt to reply to such absurd utterances when every fair minded person knows there is absolutely no truth in the statements Ever since the day of its organization the Progressive party has been receiving recruits from the old parties in a manner that has caused consternation among the old party bosses At no time has the exodus from the old parties been more apparent than at present.

As an evidence of this fact, it is observed that no political meetings are better attended than those of the Progressives As a matter of fact, the meetings of the old parties, in most instances, are lacking in interest, enthusiasm and attendance. In contrast to this, the Progressive meetings are characterized by large attendance A L Garford the Progressive nominee for governor has never been greeted by such tremendous throngs as are attending his meetings in this campaign From every nook and corner of the state comes the reports of large crowds of people eager to hear the new gospel of brotherhood and civic righteousness as presented by the Progressive speakers

The Progressive party has never gained strength more rapidly than it is gaining at the present time Any statement to the contrary is a wilful attempt to deceive the people and minimize the strength of the Progressive movement

WILL ACCOMPANY SPECIAL

Well Known Correspondents to Tap Progressive Sentiment.

Some of the best known political correspondents of the state will probably accompany the special Progressive train when it makes its tour of the state within the next ten days Among those expected to accompany the Progressive candidates will be John T Bourke of the Cleveland Leader, James W Faulkner, Cincinnati Enquirer, J H Galbraith, Columbus Dispatch Allen Beach Ohio State Journal C C Lyon, Scripps-McRea League Frank B O Blenns Associated Press A E Meloy Cleveland Plain Dealer, Carl Ruth Commercial Tribune, J H Easton National News Service and Charles W Rife head of the state Progressive publicity bureau, and others

These correspondents will get at first hand the interest taken in the Progressive cause and will dispatch it to their papers which have a combined circulation reaching into millions

THE HONEST MAN'S FRIEND

Someone in the crowd at Joplin, Mo, when Colonel Roosevelt delivered his speech there recently, yelled:

"Teddy, the poor man's friend"

"Well, I'll tell you" replied Roosevelt "I'm the honest man's friend. I'm the friend of the rich man if he's straight and against him if he's crooked I'm the friend of the poor man if he's straight, too."

WORKINGMEN IN POWER.

"Mr Wilson says that the legislation we proposed would put the workingman in the power of the big industrial concerns There is a very simple way of testing the worth of this statement Has the interstate commerce law put the workingman more in the power of the railroads? Let Mr Wilson answer this question If it has, then it is his business to advocate the repeal of the interstate commerce law."—Theodore Roosevelt.

NOTICE.

Every member and friend of Epworth M E church is urged to be present at a public reception given at the church tomorrow, Friday October 18th, at 7 30 p m welcoming Rev. M C Howey, our new pastor and his family among us

10-17-2t

LETTERS TO EDITOR

To the Editor

Kindly correct article in Thursday's edition, stating Dan Rose, bell boy, who was arrested for alleged theft, was an employee of Hotel Norval He is not an attache of this hotel

H J MOORE Mgr
Hotel Norval

Cold In Head?

Break it up Clear your Head Stop abnormal nasal discharge Relieve your catarrhal deafness and throat and sneezing Get a 25c or 50c bottle of Kondon's the original and genuine Catarrhal Jelly All druggists or I can get it for you—or send direct Sample Free

KONDON MFG. CO., MINNEAPOLIS, MINN.

KONDON'S CATARRHAL JELLY

GREAT DOLLAR SALE
Now on at
THE EMPIRE FURNITURE AND CARPET COMPANY,
210 South Main Street

AKRON—Claiming that the Akron banks had formed a combine, county commissioners threw their bids for the county funds.

Why is the soda cracker to-day such a universal food?

People ate soda crackers in the old days, it is true—but they bought them from a barrel or box and took them home in a paper bag, their crispness and flavor all gone.

Uneeda Biscuit—soda crackers better than any ever made before—made in the greatest bakeries in the world—baked to perfection—packed to perfection—kept to perfection until you take them, oven-fresh and crisp, from their protecting package. Five cents.

NATIONAL BISCUIT COMPANY

Maximum of Style at the Minimum of Price.

SHOE THE WHOLE FAMILY AT A NOMINAL COST. It is possible at our store, where the BARGAINS are as numerous as flies about a molasses barrel bung-hole.

We Aim to Undersell. And We Do!

15.

LADIES
$2.00 Fine Calf Button Boot
$1.00 Dull Calf Button or Lace Boot
$1.00 Patent Button or Lace Boot
$3.00 Kid Button or Lace Boot
$3.00 Dull Calf Low Heel Boot
AT **$1.98**

MENS
$ .00 Gun Metal Button or Blucher Shoes
.00 Patent Button or Lace Shoes
3.00 Vici Kid Plain Toe Shoes
$ .00 Heavy Calf Work Shoes
$ .00 Heavy Tan Work Shoes
AT **$1.98**

LADIES DULL CALF
Button and Lace Blucher Cloth Top Newest styles Worth $3.00 Our price
$2.48

JOCKEY SPECIAL
Children's Hi Top Jockey Boots Black, tan red and white tops A $1.50 value Our price,
98c

MEN'S DRESS SHOES
Tan, Gun Metal and Patent Button or lace Dull styles (Hand Sewed) A $3.50 value. Our price,
$2.48

BOYS AND GIRLS'
Button and Lace Solid Leather Worth $2.00 Our price
$1.48

LADIES VELVET SPECIAL
Hi Button Hi new Top styles Button A regular $3.50 shoe All sizes Our special price
$2.48

LADIES' JULIETTES
Rubber Heels Plain Toe and Tip (Good comfort house shoe) All sizes A $1.50 grade Our price,
98c

We Give Profit Sharing Stamps Ask for Them

75 PUB.SQ. LIMA 75 PUB.SQ
BARGAIN SHOE STORE
-GUARANTEED-
FIT-QUALITY-LOW PRICES

75 Public Square Collins Block

Coffee Poisoning

is a frequent cause of many human aches and ailments

But people seldom lay the blame where it belongs until troubles multiply and the

doctor says "quit coffee"

The coffee drinker who is annoyed by headache, nervousness indigestion, heart palpitation, biliousness or lack of sleep, can prove to a certainty whether coffee is the cause by stopping it ten days and using

POSTUM

This healthful beverage, made entirely of choice Northern wheat and the juice of Southern sugar-cane tastes much like coffee but contains no caffeine, the habit forming, health-destroying drug in both tea and coffee.

Everyone can drink Postum with fullest benefit.

Thousands of former tea and coffee drinkers have found it a means of regaining health and increasing their comfort

"There's a Reason"

Postum Cereal Co, Ltd., Battle Creek, Mich

SLEEP DESTROYERS
Tea and Coffee

She suffered from nervousness by day and sleeplessness by night

"Up to three years ago," writes a young woman, I was in the habit of drinking coffee freely and did not realize that it was injuring my health,' (tea contains caffeine—the same drug found in coffee) till I was suddenly made the victim of nervous headaches so violent that I was compelled to give up household activities and stay in bed much of the time Then insomnia came upon me and the wretchedness of sleepless nights was added to the agony of painful days

"This lasted till a year ago, when I was persuaded by a friend to give up coffee entirely and use Postum The result was, in less than a week I began to feel the change for the better, my nerves grew stronger and I began to sleep nights Day by day the improvement continued and in a short time I was restored to health My headaches left me, the nervousness passed away entirely, and I enjoy good, sound sleep at night

"This is what I owe to Postum, and I feel it but right to tell you of it" Name given by Postum Co, Battle Creek, Mich Read the little book, "The Road to Wellville," in pkgs.

NEWSPAPER ARCHIVE®

Hart Schaffner & Marx

have made for us and for our customers the most fashionable, stylish lot of suits we've ever seen. The fabrics are selected from the best foreign and American looms. Scotch and English weaves in many shades of brown, blue, gray and all sorts of combinations.

Young Men Take Notice

The dominent idea in clothes this fall is the young idea; even older Men want styles that are a little more extreme than formerly; and some of the real young models are pretty snappy. Better have an early look at the new styles in Suits and Overcoats; it's a great lot of stuff, and it's here for your benefit; ours comes after yours.

SUITS AND OVERCOATS

$18, $20, $22, $25 and up to $35

You know we have the best $10, $12 and $15 Suits to be had at these prices. More value and style and a better fit than you'll get elsewhere for more money. Overcoats the same prices. Other good things to wear; Shirts, Underwear, Neckwear, Hose, Hats, Caps etc.

Morris Bros., 217-219 N. Main St. Morris Block, Lima, O.

RECORD TRIP.

Mr W. A. Williams, local manager of the Peckham Motor Sales Co, made a record trip from Dayton to Lima Thursday morning in a new Model '40' Buick car He left Dayton at 8 17 o'clock and came straight through to Lima without a stop, driving into the local garage at exactly 10:25.

REAL ESTATE TRANSFERS

F B Squire to Richard Betz, inlot No 2,716 in Ashton subdivision of outlots Lima $500

Catherine J L Moore to Elmer D Webb company, inlot No 4,872, in Adam Simon addition to Lima, $1 500

William Stewart to Mary E Lauey, inlot No 3,046 in Brice addition to Lima, $1

Alice S. Breese and husband to Andrew B Findley, Delphos, inlot No 318 in South addition to Delphos $2,500

Thomas A Weger and wife to William J Roth, inlot No. 800 in T A Weger subdivision of outlots Nos 38 and 39 in Delphos, $400

Clara M Henne and husband, Spencerville to Joseph H Rider, inlots No 253 and 254 in Spencerville $1,700

Susan Bechtel to Alma Maus, tracts of 20 and 5 acres in Jackson township $1

Charles E Kendell and wife to Lelia L Christia lot No 6,433 in German township $1

Lelia L Christia and husband to Charles E Kindell and wife, inlot No 5 172 in Melly W Wayne street addition to Lima, $1

The Lima Cut Stone company to Felix Delmez part of inlot No 2 217 in Wise addition and part of inlot No 1 904 in Irvine and Brice addition both in Lima, $602

Cloyd C Runyan and wife to John D Van Fleet part of inlot No 4,334 in Hughes First addition to Lima, $700

Ask your grocer for TROOP & CO'S Home Made Pies. Always fresh Either Phone 2433 4-1-tf

TENT MEETINGS.

American Salvation Army big tent meeting now going on in McGuffy, O A cordial invitation is extended to our friends to come over and help us On Sunday we have stoves in our tent and it is nice and warm Meetings all day Sunday Come, bring a well filled basket of good things and spend a day with the Army

ADJT K J SNYDER

(Advertisement)

SIX HARD, COLD FACTS.

Fact 1—Taft can not be elected.

Fact 2—Roosevelt can be elected.

Fact 3—Wilson might be elected.

Fact 4—The election of Wilson surely means tampering with the income of the business man, the wage earner and the rest of the American public.

Fact 5—It is up to the American voter to defend his income, upon which must always depend his outgo.

Fact 6—The only way for the American voter to defend his income is to prevent the election of Wilson by voting for Roosevelt.—New York Press.

OLD PARTY LEADERS ALARMED AT EXODUS

Seek to Minimize Growth of Progressive Movement.

The Republican and Democratic speakers and newspapers have been trying in vain to deceive the people in reference to the real strength of the Progressive movement A Democratic or Republican spellbinder in the northern part of the state will tell his audience that down in the southern part of the state the Progressive cause is fast losing ground, while another in the southern portion will declare that voters are forsaking Colonel Roosevelt every day up north

It is scarcely worth while to attempt to reply to such absurd utterances when every fair minded person knows there is absolutely no truth in the statements Ever since the day of its organization the Progressive party has been receiving recruits from the old parties in a manner that has caused consternation among the old party bosses At no time has the exodus from the old parties been more apparent than at present.

As an evidence of this fact, it is observed that no political meetings are better attended than those of the Progressives As a matter of fact, the meetings of the old parties, in most instances, are lacking in interest, enthusiasm and attendance. In contrast to this, the Progressive meetings are characterized by large attendance A L Garford the Progressive nominee for governor has never been greeted by such tremendous throngs as are attending his meetings in this campaign From every nook and corner of the state comes the reports of large crowds of people eager to hear the new gospel of brotherhood and civic righteousness as presented by the Progressive speakers

The Progressive party has never gained strength more rapidly than it is gaining at the present time Any statement to the contrary is a wilful attempt to deceive the people and minimize the strength of the Progressive movement

WILL ACCOMPANY SPECIAL

Well Known Correspondents to Tap Progressive Sentiment.

Some of the best known political correspondents of the state will probably accompany the special Progressive train when it makes its tour of the state within the next ten days Among those expected to accompany the Progressive candidates will be John T Bourke of the Cleveland Leader, James W Faulkner, Cincinnati Enquirer, J H Galbraith, Columbus Dispatch Allen Beach Ohio State Journal C C Lyon, Scripps-McRea League Frank B O Blenns Associated Press A E Meloy Cleveland Plain Dealer, Carl Ruth Commercial Tribune, J H Easton National News Service and Charles W Rife head of the state Progressive publicity bureau, and others

These correspondents will get at first hand the interest taken in the Progressive cause and will dispatch it to their papers which have a combined circulation reaching into millions

THE HONEST MAN'S FRIEND

Someone in the crowd at Joplin, Mo, when Colonel Roosevelt delivered his speech there recently, yelled:

"Teddy, the poor man's friend"

"Well, I'll tell you" replied Roosevelt "I'm the honest man's friend. I'm the friend of the rich man if he's straight and against him if he's crooked I'm the friend of the poor man if he's straight, too."

WORKINGMEN IN POWER.

"Mr Wilson says that the legislation we proposed would put the workingman in the power of the big industrial concerns There is a very simple way of testing the worth of this statement Has the interstate commerce law put the workingman more in the power of the railroads? Let Mr Wilson answer this question If it has, then it is his business to advocate the repeal of the interstate commerce law."—Theodore Roosevelt.

NOTICE.

Every member and friend of Epworth M E church is urged to be present at a public reception given at the church tomorrow, Friday October 18th, at 7 30 p m welcoming Rev. M C Howey, our new pastor and his family among us

10-17-2t

LETTERS TO EDITOR

To the Editor

Kindly correct article in Thursday's edition, stating Dan Rose, bell boy, who was arrested for alleged theft, was an employee of Hotel Norval He is not an attache of this hotel

H J MOORE Mgr
Hotel Norval

Cold In Head?

Break it up Clear your Head Stop abnormal nasal discharge Relieve your catarrhal deafness and throat and sneezing Get a 25c or 50c bottle of Kondon's the original and genuine Catarrhal Jelly All druggists or I can get it for you—or send direct Sample Free

KONDON MFG. CO., MINNEAPOLIS, MINN.

KONDON'S CATARRHAL JELLY

GREAT DOLLAR SALE
Now on at
THE EMPIRE FURNITURE AND CARPET COMPANY,
210 South Main Street

AKRON—Claiming that the Akron banks had formed a combine, county commissioners threw their bids for the county funds.

Why is the soda cracker to-day such a universal food?

People ate soda crackers in the old days, it is true—but they bought them from a barrel or box and took them home in a paper bag, their crispness and flavor all gone.

Uneeda Biscuit—soda crackers better than any ever made before—made in the greatest bakeries in the world—baked to perfection—packed to perfection—kept to perfection until you take them, oven-fresh and crisp, from their protecting package. Five cents.

NATIONAL BISCUIT COMPANY

Maximum of Style at the Minimum of Price.

SHOE THE WHOLE FAMILY AT A NOMINAL COST. It is possible at our store, where the BARGAINS are as numerous as flies about a molasses barrel bung-hole.

We Aim to Undersell. And We Do!

15.

LADIES
$2.00 Fine Calf Button Boot
$1.00 Dull Calf Button or Lace Boot
$1.00 Patent Button or Lace Boot
$3.00 Kid Button or Lace Boot
$3.00 Dull Calf Low Heel Boot
AT **$1.98**

MENS
$ .00 Gun Metal Button or Blucher Shoes
.00 Patent Button or Lace Shoes
3.00 Vici Kid Plain Toe Shoes
$ .00 Heavy Calf Work Shoes
$ .00 Heavy Tan Work Shoes
AT **$1.98**

LADIES DULL CALF
Button and Lace Blucher Cloth Top Newest styles Worth $3.00 Our price
$2.48

JOCKEY SPECIAL
Children's Hi Top Jockey Boots Black, tan red and white tops A $1.50 value Our price,
98c

MEN'S DRESS SHOES
Tan, Gun Metal and Patent Button or lace Dull styles (Hand Sewed) A $3.50 value. Our price,
$2.48

BOYS AND GIRLS'
Button and Lace Solid Leather Worth $2.00 Our price
$1.48

LADIES VELVET SPECIAL
Hi Button Hi new Top styles Button A regular $3.50 shoe All sizes Our special price
$2.48

LADIES' JULIETTES
Rubber Heels Plain Toe and Tip (Good comfort house shoe) All sizes A $1.50 grade Our price,
98c

We Give Profit Sharing Stamps Ask for Them

75 PUB.SQ. LIMA 75 PUB.SQ
BARGAIN SHOE STORE
-GUARANTEED-
FIT-QUALITY-LOW PRICES

75 Public Square Collins Block

Coffee Poisoning

is a frequent cause of many human aches and ailments

But people seldom lay the blame where it belongs until troubles multiply and the

doctor says "quit coffee"

The coffee drinker who is annoyed by headache, nervousness indigestion, heart palpitation, biliousness or lack of sleep, can prove to a certainty whether coffee is the cause by stopping it ten days and using

POSTUM

This healthful beverage, made entirely of choice Northern wheat and the juice of Southern sugar-cane tastes much like coffee but contains no caffeine, the habit forming, health-destroying drug in both tea and coffee.

Everyone can drink Postum with fullest benefit.

Thousands of former tea and coffee drinkers have found it a means of regaining health and increasing their comfort

"There's a Reason"

Postum Cereal Co, Ltd., Battle Creek, Mich

SLEEP DESTROYERS
Tea and Coffee

She suffered from nervousness by day and sleeplessness by night

"Up to three years ago," writes a young woman, I was in the habit of drinking coffee freely and did not realize that it was injuring my health,' (tea contains caffeine—the same drug found in coffee) till I was suddenly made the victim of nervous headaches so violent that I was compelled to give up household activities and stay in bed much of the time Then insomnia came upon me and the wretchedness of sleepless nights was added to the agony of painful days

"This lasted till a year ago, when I was persuaded by a friend to give up coffee entirely and use Postum The result was, in less than a week I began to feel the change for the better, my nerves grew stronger and I began to sleep nights Day by day the improvement continued and in a short time I was restored to health My headaches left me, the nervousness passed away entirely, and I enjoy good, sound sleep at night

"This is what I owe to Postum, and I feel it but right to tell you of it" Name given by Postum Co, Battle Creek, Mich Read the little book, "The Road to Wellville," in pkgs.

NEWSPAPER ARCHIVE®

LISTEN! THIS ONE'S TOO GOOD TO LOSE NOW

LIMA HAS NO WHITE HOPE BUT A CORKING GOOD REFEREE.

"Break away boys!"

If you want to arouse the ire of certain chieftain of the Lima fire department and breed a revolution among the fire laddies at the central station, spring the above mentioned pugilistic phrase in regular ringside parlance, and await developments.

Presto! And thereby dangles a tale fresh from the recent Youngstown fire chiefs' convention which came to a close early Thursday evening.

"Break away boys!"

Fire Chief John Mack of the local department, who attended the Youngstown conclave, is the hero or rather the "goat" of this narrative. During the last day of the firemen's meet, a pugilistic encounter between a pair of Youngstown finest colored gentry was staged upon the floor of the convention. Consternation developed, however, when as the two principals entered the squared circle, no referee was on hand. Volunteers were called for. There was no response.

"Gentlemen, we'll have to call this off, if we can't get a referee," announced the "interlocutor" of the evening.

Again, there was no response. Ominous silence surcharged the atmosphere as the two "darkies" stood in opposite corners of the ring awaiting the clang of the bell.

A tall, well developed and muscular figure, arose from the 300 or more firemen present. It moved forward to the front of the hall, mounted the steps and walked upon the stage. It was John Mack.

"I'll do it, to insure the fight," said the local fire chieftain.

Fast and furious fought the combatants. They clinched repeatedly. Referee Mack rushed between them and broke the clinches The crowd applauded heartily. After each break, the fighters would slap the referee upon the face. The bout lasted five rounds. The sport was productive of vociferous applause.

"What's the matter with your face John," asked a fireman as the sweat begrimmed referee stepped upon the stage to announce the winner.

A mirror was brought into play. The ebony physiognomy of the Lima chieftain was hardly distinguishable from those of the two belligerents. Chief Mack looked at the mirror, then at the gloves of the pugilists. They were coated with fresh paint. The fight had been "fixed."

By actual count, it required three hours and forty-five minutes to clarify the dusky complexion of the Lima fire chieftain.

This story was brought from the Youngstown meet by Chief Weisman of the Celina department, who was a visitor here Friday on his return.

JUST TIRED—THAT'S ALL.

Marion, O., Oct. 18.—With her crying baby lying beside her on the bed, Mrs. Ernst Cooper, 21, drained an ounce bottle of carbolic acid today and died half an hour later. Relatives say she was despondent because her 19 year old husband failed to provide a home.

The desirable boarders are not all satisfied with their present boarding houses Your ad will interest some of them.

EXTRA! Friday and Saturday Specials

Special Prices on All Special Goods for Early Fall and Winter Wear. New Store. New Goods. New Prices.

Specials

Blue chambray shirts, all sizes	39c
Boys' blue chambray school waists	25c
Men's work shirts, all colors and sizes	39c
Men's dress shirts, 69c value, all sizes	39c
Men's flannel shirts, all sizes and colors	49c
Men's $2 Sweater coats, all sizes and colors	98c
Boys' Sweater Coats, all sizes and colors	49c
Men's roll collar sweater coats, $1 value	59c
Union made overalls, $1 value, all sizes	79c
75c value overalls, all sizes	39c
Men's $1.50 working pants, all colors and sizes, at	79c
2-piece underwear, ribbed or flat fleeced	39c
Union Suits, $1.50 value	98c
Men's $3 dress pants, all colors and sizes	$1.89

Men's New Autumn Clothes

Suits and Overcoats that Thrill With Style and are Intensely Individual at $5.85

These garments are the gifted products of tailors who have devoted years and years of concentrated effort toward mastering the art of artistic clothes building. Clothes that you can wear with justified pride, clothes that fit accurately as if modeled to your individual figure. Built of the handsomest fabrics, in patterns and color combinations that are sure to win your highest admiration. Clothes with all the virtues of custom tailored apparel and yet at half the custom tailor's prices. Inspect this distinctive apparel tomorrow—scores of different styles here for your selection.

Marks & Bernstein

17-19 Public Square.

"GET THE HABIT."

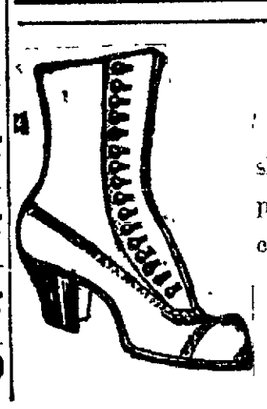

Men's Shoes

Men's $3 value working shoes, black or tan, tip or plain toe. Best quality chrome leather,

1.98

Women's Shoes

Ladies' $3 value, high or common heel, 16 button. Gun metal, latest styles and lasts,

1.95

Specials

Men's corduroy pants, $2.50 value,	$1.49
Boys' Fall and Winter Suits, $1.49, $1.98, $2.45 and	$2.98
$4.00 Rain Coats special for Saturday	$1.98
Men's $3 dress shoes, tan, gun metal and patent leather	$1.95
Ladies' $3.50 high top, 16-button in tan	$2.45
Misses' 16-button gun metal school shoe, $2.75 value	$1.89
Child's 16-button $2.25 value	$1.69
Boys' shoes, $2.50 value, button or lace, gun metal	$1.79
Men's fancy socks all colors	4½c
Men's fine line white handkerchiefs	2½c
Men's soft or stiff hats, $2.00 value in all colors and shapes	98c
SPECIAL FOR LADIES Ladies' black petticoats, $1.50 value, Sat.	79c

Schrank Wills Bullet In Roosevelt's Body

(By United Press)

Milwaukee, Oct. 18.—After two days of diligent writing in his cell in the county jail the theme of which he closely guarded, John Schrank, Col. Roosevelt's assailant today confided to Deputy Sheriff Walter Ramstack, that he had written his will.

In the document Schrank bequeaths the bullet now in Col. Roosevelt's body to the New York Historical Society and specifies that it be placed among other historical exhibits in the capital at Albany. The 38 calibre six shooter he used shall also be similarly disposed of, Schrank stipulates.

The prisoner today for the first time since the crime asked of the condition of Roosevelt. Assured that the Colonel was practically on the road to recovery he expressed satisfaction and refused to make further comment.

WILSON IS IN WEST VIRGINIA

On Board Wilson Special Car, Charleston, W Va, Oct. 18.—For the first time since his speaking campaign began, Gov. Wilson was caught in bed by a crowd today and was forced to appear in his pajamas.

No speeches had been scheduled for Grafton but a crowd of people with a band met the special. The governor hurried into his trousers, shoes and overcoat and stepped onto the rear platform, he shook hands and waved to the crowds just as the train started.

"That's the game they play on in every state," he said laughingly, reentering the car with his shoe laces dragging and his pajama coat peeping out from under his overcoat "It was definitely arranged to have no speech at Grafton but they arranged it anyway. I know the game but I can't beat it"

At Clarksburg Wilson stopped for an hour and talked to a crowd on the court house square

SUSPECT ARRESTED.

(By United Press)

Cincinnati, O., Oct 18.—A suspect was held today pending investigation of the theft of 150 letters from the top of a mail box owned by Rogers, Brown and Co., pig iron and coke dealers. The letters, stolen last Saturday, are supposed to have contained checks for nearly $100,000, payment on which was stopped as soon as the theft was discovered.

AGED MOTHER DIES AT DELAWARE HOME

Former chief of detectives Hugh Patton, now employed as special officer for the Ohio Steel Foundry company, was called to Delaware, O., his old home, Friday, on account of the death of his aged mother, who passed away at her home in that city Thursday afternoon, her death resulting from an illness of several months' duration. Several weeks ago Mr. Patton was called hurriedly to her bedside when her condition became critical and it was believed at that time that the end was near, but the aged patient rallied and lingered for weeks before the final summons came. Her death occurred at 3 o'clock Thursday. Accompanying Mr. Patton to Delaware were his wife and son, J. S. Patton, of the L. E. & W offices. They will remain at Delaware until after the funeral services are held.

NO NEW HEARING.

(By United Press)

Indianapolis, Ind., Oct. 18.—The Supreme court today denied a petition for a rehearing of attorneys for Gov Marshall and other defendants in the suit to annul the proposed new Indiana constitution. The action of the court precludes a possibility that the proposed law will go on the ballot at the coming election.

The law of self-interest makes the advertisement of your property IMPORTANT to every possible buyer of it!

Buckeye Hats.....

ARE NOT ONLY BETTER HATS THAN SOME OTHERS.—BUT THEY ARE THE BEST HATS MADE AT $2.00.

We make Buckeye Hats and make them in Lima. You save all the profits others have to pay.

We can afford to, and do give you the Best Hat sold in Lima.

We have the largest selection of colors; the most correct styles ever shown in Lima; all at One Price, $2.00.

The Buckeye Hatters

140 NORTH MAIN STREET

Try Our Made to Measure Suits.

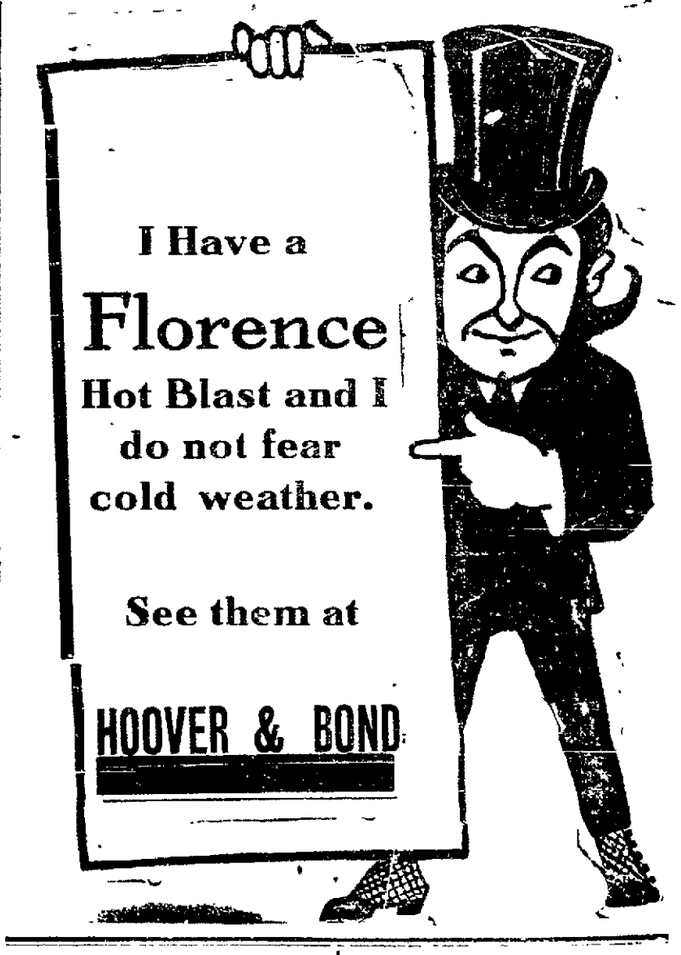

I Have a

Florence

Hot Blast and I do not fear cold weather.

See them at

HOOVER & BOND

M'NAMARA HAD A DICTAPHONE

Indianapolis, Oct. 18.—John J McNamara, convicted dynamiter and Secretary Treasurer of the Iron Workers' Union for several years, used a dictaphone for the diction of a letter.

That the government was in possession of some of the dictaphone records and might introduce them as evidence in the dynamite conspiracy trial was intimated by the continued examination of Miss Mary Dey, one time confidential stenographer to McNamara, and said to have been engaged to marry him.

Miss Dey testified that a dictaphone was used by McNamara while she was in the office and she was the sole custodian of the records, she said. No other employe was allowed to handle them.

"Could you identify any of the records? Would you recognize them, if they were reproduced here?" asked Assistant District Attorney Noel. The witness said she could. Miss Dey then was asked to identify more letters and her examination was expected to last all day.

HOME FROM HOSPITAL.

Mrs. Solomon Reed, of Shawnee township, who was taken to the hospital several weeks ago for an operation, is convalescing and has been removed to her home at Snyder's Crossing

SUES FOR DIVORCE.

Frank Oldaker, of this city, has filed suit for divorce from his wife, Ella Oldaker, the petition being filed in the court of common pleas. The plaintiff alleges in his petition that his wife has been guilty of associations with other men.

Property that is WORTH what you ask for it can be sold for that price—if you believe in advertising

Use The News Want Column.

CITY PRISON IS EMPTY ONCE MORE

For the first time in months the city prison was empty Friday morning. The doors of the bastile were thrown open and the prison subjected to a thorough cleaning by the janitor.

Only one victim fell into the police dragnet Thursday night. Joseph Morani, 46, an Italian, was fined $1.00 and costs on a charge of drunkenness. In default of payment, he was committed to the city work house.

"You can call it awakened morality or the fact that this administration has minimized law infraction," said Chief Vermillion in explanation of the barren cells.

There are six prisoners in the work house.

INDICT COUNCILMAN.

(By United Press)

Toledo, O., Oct 18.—John B. Merrell, councilman at large, was indicted here on a charge of being interested in profits accruing from a city contract Merrell is said to be a stockholder in the Kelley Motor Truck Co, of New York, which concern sold the city an auto truck recently.

O'GORMAN COMING.

(By United Press)

Columbus, O, Oct. 18—Senator James O'Gorman, New York, democratic senator, is coming to Ohio to deliver two speeches, one at Cleveland Tuesday evening, Oct. 22, and the other at Toledo, Wednesday evening, Oct. 23, according to an announcement made today at state democratic headquarters.

BARGAIN DAY SPECIALS

Coffee and Grocery Dept

Beesch's Special Blend Coffee, lb	30c
New Crop Japan Tea, lb	50c
3 cans Fancy Corn	25c
6 bars P & G Naptha Soap	25c
3 cans Red Seal Lye	25c
Quart Jar Fancy Olives	20c
New Cream Cheese, lb	22c
3 lb Fresh Soda Crackers	25c
3 pkgs. Corn Flakes	25c
6 cans Oil Sardines	25c
6 lb Best Bulk Starch	25c
6 bars Easy Task Soap	25c
8 rolls Toilet Paper	25c
3½ lb Crisp Ginger Snaps	25c
6 bars Ivory Soap	25c
Fancy Seeded Raisins, lb	12c
Large can Prepared Mustard	10c
Sack Golden Grain Flour	80c
6 cans Pet Milk	25c
Mocha and Java Blend Coffee, lb	35c

THE A. BEESCH CO.

146 South Main Street.

We Deliver Both 'Phones

NEWSPAPER ARCHIVE®

LISTEN! THIS ONE'S TOO GOOD TO LOSE NOW

LIMA HAS NO WHITE HOPE BUT A CORKING GOOD REFEREE.

"Break away boys!"

If you want to arouse the ire of certain chieftain of the Lima fire department and breed a revolution among the fire laddies at the central station, spring the above mentioned pugilistic phrase in regular ringside parlance, and await developments.

Presto! And thereby dangles a tale fresh from the recent Youngstown fire chiefs' convention which came to a close early Thursday evening.

"Break away boys!"

Fire Chief John Mack of the local department, who attended the Youngstown conclave, is the hero or rather the "goat" of this narrative. During the last day of the firemen's meet, a pugilistic encounter between a pair of Youngstown finest colored gentry was staged upon the floor of the convention. Consternation developed, however, when as the two principals entered the squared circle, no referee was on hand. Volunteers were called for. There was no response.

"Gentlemen, we'll have to call this off, if we can't get a referee," announced the "interlocutor" of the evening.

Again, there was no response. Ominous silence surcharged the atmosphere as the two "darkies" stood in opposite corners of the ring awaiting the clang of the bell.

A tall, well developed and muscular figure, arose from the 300 or more firemen present. It moved forward to the front of the hall, mounted the steps and walked upon the stage. It was John Mack.

"I'll do it, to insure the fight," said the local fire chieftain.

Fast and furious fought the combatants. They clinched repeatedly. Referee Mack rushed between them and broke the clinches The crowd applauded heartily. After each break, the fighters would slap the referee upon the face. The bout lasted five rounds. The sport was productive of vociferous applause.

"What's the matter with your face John," asked a fireman as the sweat begrimmed referee stepped upon the stage to announce the winner.

A mirror was brought into play. The ebony physiognomy of the Lima chieftain was hardly distinguishable from those of the two belligerents. Chief Mack looked at the mirror, then at the gloves of the pugilists. They were coated with fresh paint. The fight had been "fixed."

By actual count, it required three hours and forty-five minutes to clarify the dusky complexion of the Lima fire chieftain.

This story was brought from the Youngstown meet by Chief Weisman of the Celina department, who was a visitor here Friday on his return.

JUST TIRED—THAT'S ALL.

Marion, O., Oct. 18.—With her crying baby lying beside her on the bed, Mrs. Ernst Cooper, 21, drained an ounce bottle of carbolic acid today and died half an hour later. Relatives say she was despondent because her 19 year old husband failed to provide a home.

The desirable boarders are not all satisfied with their present boarding houses Your ad will interest some of them.

EXTRA! Friday and Saturday Specials

Special Prices on All Special Goods for Early Fall and Winter Wear. New Store. New Goods. New Prices.

Specials

Blue chambray shirts, all sizes	39c
Boys' blue chambray school waists	25c
Men's work shirts, all colors and sizes	39c
Men's dress shirts, 69c value, all sizes	39c
Men's flannel shirts, all sizes and colors	49c
Men's $2 Sweater coats, all sizes and colors	98c
Boys' Sweater Coats, all sizes and colors	49c
Men's roll collar sweater coats, $1 value	59c
Union made overalls, $1 value, all sizes	79c
75c value overalls, all sizes	39c
Men's $1.50 working pants, all colors and sizes, at	79c
2-piece underwear, ribbed or flat fleeced	39c
Union Suits, $1.50 value	98c
Men's $3 dress pants, all colors and sizes	$1.89

Men's New Autumn Clothes

Suits and Overcoats that Thrill With Style and are Intensely Individual at $5.85

These garments are the gifted products of tailors who have devoted years and years of concentrated effort toward mastering the art of artistic clothes building. Clothes that you can wear with justified pride, clothes that fit accurately as if modeled to your individual figure. Built of the handsomest fabrics, in patterns and color combinations that are sure to win your highest admiration. Clothes with all the virtues of custom tailored apparel and yet at half the custom tailor's prices. Inspect this distinctive apparel tomorrow—scores of different styles here for your selection.

Marks & Bernstein
17-19 Public Square.
"GET THE HABIT."

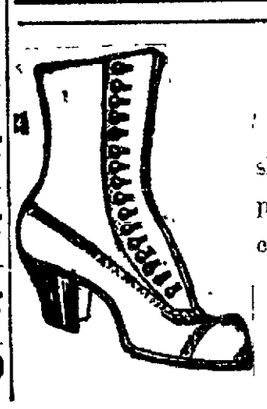

Men's Shoes

Men's $3 value working shoes, black or tan, tip or plain toe. Best quality chrome leather,

1.98

Women's Shoes

Ladies' $3 value, high or common heel, 16 button. Gun metal, latest styles and lasts,

1.95

Specials

Men's corduroy pants, $2.50 value,	$1.49
Boys' Fall and Winter Suits, $1.49, $1.98, $2.45 and	$2.98
$4.00 Rain Coats special for Saturday	$1.98
Men's $3 dress shoes, tan, gun metal and patent leather	$1.95
Ladies' $3.50 high top, 16-button in tan	$2.45
Misses' 16-button gun metal school shoe, $2.75 value	$1.89
Child's 16-button $2.25 value	$1.69
Boys' shoes, $2.50 value, button or lace, gun metal	$1.79
Men's fancy socks all colors	4½c
Men's fine line white handkerchiefs	2½c
Men's soft or stiff hats, $2.00 value in all colors and shapes	98c
SPECIAL FOR LADIES Ladies' black petticoats, $1.50 value, Sat.	79c

Schrank Wills Bullet In Roosevelt's Body

(By United Press)

Milwaukee, Oct. 18.—After two days of diligent writing in his cell in the county jail the theme of which he closely guarded, John Schrank, Col. Roosevelt's assailant today confided to Deputy Sheriff Walter Ramstack, that he had written his will.

In the document Schrank bequeaths the bullet now in Col. Roosevelt's body to the New York Historical Society and specifies that it be placed among other historical exhibits in the capital at Albany. The 38 calibre six shooter he used shall also be similarly disposed of, Schrank stipulates.

The prisoner today for the first time since the crime asked of the condition of Roosevelt. Assured that the Colonel was practically on the road to recovery he expressed satisfaction and refused to make further comment.

WILSON IS IN WEST VIRGINIA

On Board Wilson Special Car, Charleston, W Va., Oct. 18.—For the first time since his speaking campaign began, Gov. Wilson was caught in bed by a crowd today and was forced to appear in his pajamas.

No speeches had been scheduled for Grafton but a crowd of people with a band met the special. The governor hurried into his trousers, shoes and overcoat and stepped onto the rear platform, he shook hands and waved to the crowds just as the train started.

"That's the game they play on in every state," he said laughingly, reentering the car with his shoe laces dragging and his pajama coat peeping out from under his overcoat "It was definitely arranged to have no speech at Grafton but they arranged it anyway. I know the game but I can't beat it."

At Clarksburg Wilson stopped for an hour and talked to a crowd on the court house square

SUSPECT ARRESTED.

(By United Press)

Cincinnati, O., Oct 18.—A suspect was held today pending investigation of the theft of 150 letters from the top of a mail box owned by Rogers, Brown and Co., pig iron and coke dealers. The letters, stolen last Saturday, are supposed to have contained checks for nearly $100,000, payment on which was stopped as soon as the theft was discovered.

AGED MOTHER DIES AT DELAWARE HOME

Former chief of detectives Hugh Patton, now employed as special officer for the Ohio Steel Foundry company, was called to Delaware, O., his old home, Friday, on account of the death of his aged mother, who passed away at her home in that city Thursday afternoon, her death resulting from an illness of several months' duration. Several weeks ago Mr. Patton was called hurriedly to her bedside when her condition became critical and it was believed at that time that the end was near, but the aged patient rallied and lingered for weeks before the final summons came. Her death occurred at 3 o'clock Thursday. Accompanying Mr. Patton to Delaware were his wife and son, J. S. Patton, of the L. E. & W offices. They will remain at Delaware until after the funeral services are held.

NO NEW HEARING.

(By United Press)

Indianapolis, Ind., Oct. 18.—The Supreme court today denied a petition for a rehearing of attorneys for Gov Marshall and other defendants in the suit to annul the proposed new Indiana constitution. The action of the court precludes a possibility that the proposed law will go on the ballot at the coming election.

The law of self-interest makes the advertisement of your property IMPORTANT to every possible buyer of it!

Buckeye Hats.....

ARE NOT ONLY BETTER HATS THAN SOME OTHERS.—BUT THEY ARE THE BEST HATS MADE AT $2.00.

We make Buckeye Hats and make them in Lima. You save all the profits others have to pay.

We can afford to, and do give you the Best Hat sold in Lima.

We have the largest selection of colors; the most correct styles ever shown in Lima; all at One Price, $2.00.

The Buckeye Hatters
140 NORTH MAIN STREET
Try Our Made to Measure Suits.

M'NAMARA HAD A DICTAPHONE

Indianapolis, Oct. 18.—John J McNamara, convicted dynamiter and Secretary Treasurer of the Iron Workers' Union for several years, used a dictaphone for the diction of a letter.

That the government was in possession of some of the dictaphone records and might introduce them as evidence in the dynamite conspiracy trial was intimated by the continued examination of Miss Mary Dey, one time confidentia stenographer to McNamara, and said to have been engaged to marry him.

Miss Dey testified that a dictaphone was used by McNamara while she was in the office and she was the sole custodian of the records, she said. No other employe was allowed to handle them.

"Could you identify any of the records? Would you recognize them, if they were reproduced here?" asked Assistant District Attorney Noel. The witness said she could. Miss Dey then was asked to identify more letters and her examination was expected to last all day.

HOME FROM HOSPITAL.

Mrs. Solomon Reed, of Shawnee township, who was taken to the hospital several weeks ago for an operation, is convalescing and has been removed to her home at Snyder's Crossing

SUES FOR DIVORCE.

Frank Oldaker, of this city, has filed suit for divorce from his wife, Ella Oldaker, the petition being filed in the court of common pleas. The plaintiff alleges in his petition that his wife has been guilty of associations with other men.

Property that is WORTH what you ask for it can be sold for that price—if you believe in advertising

Use The News Want Column.

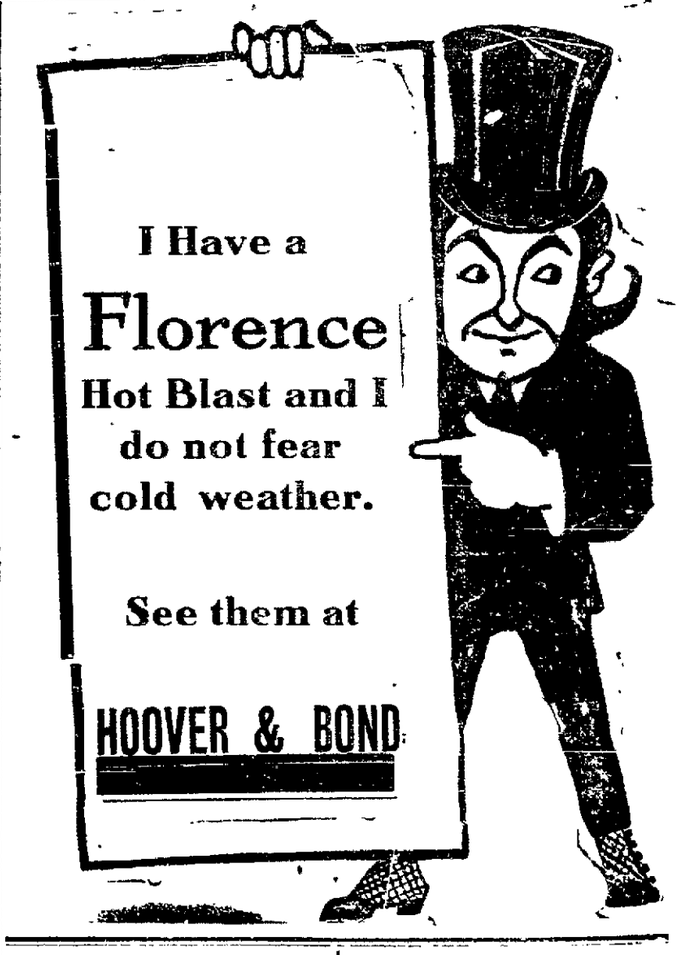

CITY PRISON IS EMPTY ONCE MORE

For the first time in months the city prison was empty Friday morning. The doors of the bastile were thrown open and the prison subjected to a thorough cleaning by the janitor.

Only one victim fell into the police dragnet Thursday night. Joseph Morani, 46, an Italian, was fined $1.00 and costs on a charge of drunkenness. In default of payment, he was committed to the city work house.

"You can call it awakened morality or the fact that this administration has minimized law infraction," said Chief Vermillion in explanation of the barren cells.

There are six prisoners in the work house.

INDICT COUNCILMAN.

(By United Press)

Toledo, O., Oct 18.—John B. Merrell, councilman at large, was indicted here on a charge of being interested in profits accruing from a city contract Merrell is said to be a stockholder in the Kelley Motor Truck Co., of New York, which concern sold the city an auto truck recently.

O'GORMAN COMING.

(By United Press)

Columbus, O., Oct. 18.—Senator James O'Gorman, New York, democratic senator, is coming to Ohio to deliver two speeches, one at Cleveland Tuesday evening, Oct. 22, and the other at Toledo, Wednesday evening, Oct. 23, according to an announcement made today at state democratic headquarters.

BARGAIN DAY SPECIALS

Coffee and Grocery Dept

Beesch's Special Blend Coffee, lb	30c
New Crop Japan Tea, lb	50c
3 cans Fancy Corn	25c
6 bars P. & G. Naptha Soap	25c
3 cans Red Seal Lye	25c
Quart Jar Fancy Olives	29c
New Cream Cheese, lb	22c
3 lb Fresh Soda Crackers	25c
3 pkgs. Corn Flakes	25c
6 cans Oil Sardines	25c
6 lb Best Bulk Starch	25c
6 bars Easy Task Soap	25c
8 rolls Toilet Paper	25c
3½ lb Crisp Ginger Snaps	25c
6 bars Ivory Soap	25c
Fancy Seeded Raisins, lb	12c
Large can Prepared Mustard	10c
Sack Golden Grain Flour	80c
6 cans Pet Milk	25c
Mocha and Java Blend Coffee, lb	35c

THE A. BEESCH CO.
146 South Main Street.
We Deliver Both 'Phones

NEWSPAPER ARCHIVE®

WANTED—HELP.

WANTED—Rollers, bunch-breakers and strippers. Also beginners to learn the trade. Good wages, constant employment. Apply either factory. The Deisel-Wemmer Company. 10-16-tf

WANTED—Girls to learn to become operators; good pay while learning; must be over eighteen years of age. Short hours; pleasant conditions. Inquire at Manager's office, Lima Telephone company third floor, Harper Block. 8-28-tf

WE MUST HAVE 100 girls at once. Fair wages to start with. Good wages in four weeks' time. Banta's Candy Factory. tf

WANTED—A dressmakers' apprentice. Apply at once at room 30 Metropolitan block. 10-16-3t

WANTED—A girl for general house work, at 212 west North street. Mrs. A. S. Bowers. 10-17-tf

WANTED—10 men. Wages $2.50 to $3.00 per day. Lima Stone Co., Kibby St. and Spencerville Road. 10-18-3t

WANTED—Girl at the Lima Mattress Factory. 10-18-1t

WANTED—Experienced shoe salesman. Steady position to right party. Also Saturday extra man. Inquire Lima Bargain Shoe Store, 75 Public Square. 10-18-3t

WANTED—Girl for clerking in grocery. Call at 135 east High street. 10-18-1t

WANTED—Carpenters at once. Call new phone Halfaker & McClain, or at 215 south Shawnee street. 10-18-3t

FOR RENT—HOUSES.

FOR RENT—Office, modern, steam heat, large, finest in city. Over News office. E. W. Jackson.

FOR RENT—A desirable eight room house with bath, gas and electric light, at 938 W. Wayne street. See Becker and Becker, room 11 and 12, Holmes Block. 10-16-3t

FOR RENT—Eleven room house one and one half miles from town. Five cent car fare over Western Ohio. Owner would like to reserve two or three rooms for himself. Will give half of provisions for care of farm. Chas. Roush, R. F. D., No. 8, Box 3. New Phone 1041-A. 10-18-1t

FOR RENT—Furnished house—5 rooms modern. 677 west Spring street. Old Phone No. 4. 10-18-3t

FOR RENT—Three story building, 18x92, suitable for light manufacturing or wareroom. Enquire of Wm. Hohl, 132 south Main street. 10-18-tf

FOR RENT—ROOMS.

FOR RENT—Nicely furnished rooms for sleeping or light housekeeping at 437 north Elizabeth street. New Phone 1962-C. 10-16-3t

FOR RENT—Office rooms in Bell block, second floor, over Harman's store. 9 rooms. Will rent all or in part to suit tenant Steam heat. H. C. Bell, 502 west High street. Bell phone 27. 10-17-3t

FOR SALE—HOUSES.

FOR SALE—20 new houses and bungalows in all parts of Lima—Prices $1,000 to $5,000. Cash or Easy Terms. If you want to buy a home, see us. Bell phone 961; new phone 1691. Home Builders, Holland Building. 5-23-tf

FOR SALE—7 room house, lot 40x156, 75 bbl. cistern, city water, fruit, gas for fuel and lights, place in good condition. Price $15.00. Call at 791 Holly street. 10-18-3t

FOR SALE—9 room house, west side of city. Modern except furnace, cement cellar, city and cistern water in house, newly painted and papered, new up to date electric light fixtures, lot 45x227, and barn. Worth $3800. Much less will buy it. Make me an offer. No reasonable offer will be refused. A real bargain. Call New Phone 957-M, or address Real Estate Bargain, care News office.

BUSINESS.

CONTRACTORS AND BUILDERS.
Let us Figure on Your Work.
Address 333 East Vine St.
SMITH & EDMISTON
Old Phone 2333. 10-11-7t

FOR SALE—Miscellaneous.

FOR SALE—Prices are cut on unredeemed overcoats, raincoats and clothing; unredeemed watches, and jewelry; new and second hand tools, suit cases and shoes. M. J. Limbaugh, 109 east Wayne street. 9-27-1mo

FOR SALE—Horse, buggy, harness, single wagon and Spitz hound puppies. Call at second house north of Tileville school house, in the evening. 10-16-3t

FOR SALE—Lumber yard and builders' supply business. 12 miles from Lima, good location, $10,000 investment. Best of trade, good reason for selling. Address L. Y. B., care News. 10-16-3t

FOR SALE—Gas heating stove. Almost new. 325 west Elm street. 10-16-3t

FOR SALE—Hard Coal Base Burner, good as new, used only one winter. Call New Phone, 1345-C, or at 1213 west High street. 10-16-3t

FOR SALE—Soft coal heating stove in first class condition. Will sell cheap if sold at once. Address B. M., care News. 10-18-3t

FOR SALE—Three heating stoves, one coal, one wood and one gas. Enquire 315 west North street. Bell Phone 1474. 10-18-3t

REAL ESTATE DEALERS.

We have a large sum of money to loan on city property and improved farm lands at the very lowest rate of interest, with the privilege of paying part or all at any interest paying date. Persons wishing cheap money and on short notice will find it will be to their interest to call C. H. FOLSOM, Real Estate and Loan Broker, Rooms 7 and 8, Holmes Block. tf

JOHN M. BOOSE.
REAL ESTATE AND GENERAL INSURANCE AGENCY.
200-201 Black Block.
City property, vacant lots, business blocks and mercantile propositions for sale. Houses to rent. Rents collected and estates managed. Notary Public. Fire, plate glass, health and accident, steam boiler and employers liability insurance.

FOOTWEAR HINTS.

Shoes Repaired While You Wait.
Small children's half soles....35c
Adults', nailed 40c
Adults', sewed 60c
Rubber heels 35c
EPSTEIN SHOE REPAIRER,
219 S. Main St.
Donze Block.

Ladies' Half-Soles, 35c.
WHILE YOU WAIT.
OHIO SHOE REPAIR SHOP,
Four Doors North of Main Street Bridge.

OLD SHOES
Can be made Practically New, by our Skilled Shoemakers and Highest Quality Leather.
"We Fix 'Em While You Wait."
ARCADE SHOE REPAIRER
Morris Bros. Arcade.
Opposite Bluem's Annex.
10-1-1mo

QUICK SHOE REPAIRER.
Shoes repaided while you wait.
Small children's half soles, 35c.
136 E. HIGH STREET.
9-25-1mo

LISTEN

Have your furnace inspected before cold weather. We do all repair work on furnaces promptly. Have your order in early to avoid the rush. We will order repairs for all makes.
SONTAG & CLEVENGER,
205 N. Union St.
Old Phone 1947 New Phone, 1945-R
8-31-tf

FOR RENT

8 room modern house with barn, $22.50.
7 room modern house, $18.00.
6 room house, part modern, $15.
4 room house, part modern, $8.
4 room house, part modern, $10.
5 room house, part modern, $10.
7 room house, barn, 2 acres of land, $16.00.
Custer Bros.
137 EAST HIGH STREET

LIMA GRAIN AND HAY MARKET.

Wheat, per bu.	$1.03
Corn, per 100 lb.	.80
Oats, per bu.	.29
Rye, per bu.	.62
No. 1 Clover Seed, per bu.	8.00
Timothy Seed, per bu.	1.50
Alsike, per bu.	9.00
No. 1 Timothy Hay, baled	16.00
No. 1 Timothy Hay, bulk	13.00
No. 1 Mixed Hay, baled	14.00
No. 1 Mixed Hay, bulk	12.00
No. 1 Clover Hay, baled	13.00
No. 1 Clover Hay, bulk	11.00

MONEY MONEY
If you are in need of money call on us.
Money loaned on personal note. You furnish your own security.
Call and Let us explain our new methods.
OHIO LOAN Co.
ROOM No. 3
HARPER BLOCK
Both 'Phone—910
Opposite Hotel Norval.

WANTED.

WANTED—Boarders and Roomers in private family home, cooking and baking modern. Conveniences and desirably located. Satisfaction is our motto. Call 126 W. Spring St. 10-11-15t

WANTED—Position as housekeeper by widow. Address "B" care Lima Daily News office. 10-16-3t

WANTED—Position. Collector by married man, sober, experienced. Address Collector, in care News. J. A. Deal, 386 S. Jackson. 10-16-3t

WANTED—Three or four unfurnished rooms, by man and wife, for light housekeeping, in good location. Reference given. Address 135 east Vine street, or call new phone 396-A. 10-17-3t

WANTED—To room and board one or two small children Call New Phone 636-M. 10-18-1t

WANTED—Housekeeping rooms, centrally located. Pay good price. Address Rex, News office. 10-18-1t

Live Stock

LIMA LIVE STOCK.
Heifers, per cwt., $4.00@6.00; Steers, $5.00@7.00; Hogs, straight, $7.75@8.00; Hogs, rough, $5.00@7.00; Veal calves, $5.00@7.00.

PITTSBURG LIVE STOCK
(By United Press)
Pittsburg, Oct. 18.—Cattle receipts light— Market steady—Choice $8.75@9.25; Common fair $5.25@6.55; Veal calves $10.00@10.25. Sheep and lambs receipts fair—Market steady—Prime wethers $4.30@4.50; Good mixed $3.85@4.25, Fair mixed $3.25@3.75; Lambs $4.50@7.35. Hogs—receipts 20 doubles—Market lower—Prime heavy hogs $9.15@9.20; Mediums $8.95@9.00; Heavy Yorkers $8.85@8.95; Light Yorkers $8.00@8.50; Pigs $6.00@7.50, Stags $6.50@7.25.

CHICAGO LIVE STOCK
(By United Press)
Chicago, Oct. 18.—Hogs receipts 17,000—Market steady—Mixed and Butchers $8.45@9.25; Good heavy $8.70 @ 9.25, Rough heavy $8.45@8.70; Light $8.30@9.05; Pigs $4.75@7.65. Cattle receipts 25,00— Market weak —Beeves $5.50@10.20; Cows and heifers $3.90@7.85; Stockers and feeders $4.25@7.50; Texans $4.50@5.85; Calves $7.00@9.85. Sheep receipts 10,000— Market steady— Native $2.65@5.00; Western $3.85@4.85; Lambs $5.25@7.60, Western $5.50@7.50.

EAST BUFFALO LIVE STOCK.
(By United Press)
East Buffalo, Oct. 18.—Cattle—Receipts 300; market slow, steady. Prime steers $9.00@9.50; butcher grades $4.00@8.25. Calves—Receipts 450, active; cull to choice $6.00@10.50. Sheep and Lambs—Receipts 9600; market active, firm. Choice lambs $7.25@7.50; cull to fair $5.00@7.00; yearlings $4.00@5.50; sheep $2.00@5.00. Hogs—Receipts 8,500; market slow, 10c lower. Yorkers $8.50@8.90; pigs $7.60@7.75; mixed $9.00@9.15; heavy $9.10@9.25; rough 8.00@8.30; stags $7.00@7.50.

CLEVELAND STOCK.
(By United Press)
Cleveland, O., Oct. 18.—Hogs, 3,000; steady. Mediums and heavies $9.10; yorkers $8.65@8.70; pigs $7.50@7.75. Cattle, five cars, steady. Sheep and lambs, 12 cars, $7.75 top; calves, 200; $10.25 top.

NEW INCORPORATIONS
(By United Press)
Columbus, O., Oct. 18.—The sixth City Social club, Cleveland. The Crosstown Imperial Social Club, Co., Cleveland Car Fare Register Employes Association, Dayton. The Hale-Christy Co., Cleveland, $3,000. The Queen City Engineering and Machine Co., Cincinnati, $10,000. The Miami Paper Co., Cleveland, increase $5,000 to $1,450,000. The Columbia Co., Cleveland, name changed to the Lennox Co. The Toledo Hebrew Aid Association, Toledo. "Tiferes Yisroel" Crown of Israel Congregation, Dayton.

RETAIL PRODUCE.
(Market corrected daily by the Thomas and the Piper groceries.)
Country butter 33c; Creamery 35c; Fresh Eggs 33c doz; Spring Chickens, alive, 20c lb.; dressed, 28c lb.

HOTEL ALBERT
11TH STREET & UNIVERSITY PLACE
One Block West of Broadway
NEW YORK CITY
Close to Wholesale and Retail Dry Goods Districts, Railroad and Steamship Lines.
MODERN ABSOLUTELY FIREPROOF
300 Rooms (200 with Bath)
RATES $1.00 PER DAY UP
Excellent Restaurant and Cafe. Moderate Prices.
Send for free Illustrated Guide and Map of New York City.

STEEL COMMON IS A FEATURE

OF THE SELLING IN WALL STREET—OLD ENGLAND HELPS SOME.

(By United Press)
New York, Oct. 18.—Steel common was the feature of the selling in stocks Friday. The market opened with a weak showing but this had disappeared entirely after the first few minutes of selling. At 11 o'clock the trading was quiet with both government and regular bond strong. Strength developed about the noon hour and Steel common shot up strongly, all interest centering in it. It was but a few minutes until it had gained a point. The announcement that the bank of England had increased its money rate from 4 to 5 aided in making the selling strong and the close similar.

WHEAT SHOWS LITTLE CHANGE

STILL RALLYING AROUND THE HIGH MARK SET AT FIRST OF WEEK.

Chicago, Oct. 18.—Wheat showed no inclination to break very far away from the high mar set the first of the week, an additional news that the war in the Balkans is a reality helped to steadyp it. At the opening Dec. got a start of an eighth above the close Thursday and May opened 3-8 up. These prices practically went unchanged during the day. Corn started a half-a-cent up and by noon had added an eighth more to this while oats went unchanged throughout the day. Provisions were a shade lower during the day. The close on wheat showed:

Wheat, May 94; July 84; Dec. 92 3-8. Corn, May 52 5-8; July 52 3-4; Dec. 43-1-2. Oats, May 34 3-8; July 34 1-4; Dec. 32 7-8. Jan. pk. 19.27; May pk. 19.02; Oct. pk. 17.35.

TOLEDO CASH CALL.
Toledo, Oct. 18.—Wheat—30-day shipment, on track Toledo: No. 2 soft winter red wheat $1.08.
Coarse grains based on Toledo through-billed rate or 15 1-2c to New York.
Corn—10-day shipment: No. 3 yellow 63c, No. 3 white 63c, No. 3 mixed 60c.
Oats—10-day shipment: Standard white 33 1-2c, No 3 white 32 1-2c; 30-day shipment: Standard white 33 1-2c, No. 3 white 32 1-2c.

RETAIL FRUIT MARKET.
Thomas and Piper Quotations.
Dates, per lb 10 and 15c, Bananas, per doz., 15, 20 and 25c; Florida Oranges, per dozen, 25c; Figs, per lb., 15@20c; Old Mission Oranges, 25, 30 and 50c; Pineapples new 15 and 20c; Smock peaches, $2.50 bushel; lemons, 35@40c; grape fruit, 2 for 25c.

AWAY WITH CATARRH A FILTHY DISEASE

A SAFE OLD-FASHIONED REMEDY QUICKLY RELIEVES ALL DISTRESSING SYMPTOMS.

If you are subject to frequent colds, or if you have any of the distressing symptoms of catarrh, such as stuffed up feeling in the head, profuse discharge from the nose, sores in the nose, phlegm in the throat causing hawking and spitting, dull pain in the head or ringing in the ears, just anoint the nostrils or rub the throat or chest with a little Ely's Cream Balm, and see how quickly you will get relief.

In a few minutes you will feel your head clearing, and after using the Balm for a day or so the nasty discharge will be checked, the pain, soreness and fever gone, and you will no longer be offensive to yourself and your friends by constantly hawking, spitting and blowing.

Shake off the grip of catarrh before it impairs your sense of taste, smell and hearing and poisons your whole system. In a short time you can be completely cured of this distressing disease by using Ely's Cream Balm. This healing, antiseptic Balm does not fool you by short, deceptive relief, but completely overcomes the disease. It clears the nose, head and throat of all the rank poison, soothes, heals and strengthens the raw, sore membranes, making you proof against colds and catarrh.

One application will convince you and a 50 cent bottle will generally cure the worst case of catarrh. It is guaranteed. Get it from your druggist today. Agent, H. F. Vortkamp.

MEATS MEATS MEATS

Get it at Buehler's. We sell to sell again. Right price, right goods. Right service. Are you a constant customer? Cut Rate Meat Market. Our Specials for Saturday, Oct. 19.

Boneless Sirloin Roast, 13c lb.
Fancy Veal Roast, 12½c lb.
Plate Boiling Beef, 7½c lb.
Hind Quarter Yearling Lamb, 12½c lb.
Fore " " " 9c lb
Lamb Chops, 10c lb.
Cooked and Pickled Tripe, 7c lb.
" " " Pigs Feet, 7c lb.
No. 1 Standing Rib Roasts, 10c lb.

BUEHLER BROS,
20 Public Square 20 Public Square
32 BRIGHT WHITE SANITARY MARKETS
Main Office—Chicago, Illinois Packing House—Peoria, Illinois

LYRIC THEATRE
Thursday, Friday, Saturday, October 17, 18, 19
THE BARRETT PLAYERS
Presenting the Laughable Comedy Drama
TWO MEN and A GIRL
A SCREAM OF LAUGHTER
Curtain at Night—8:15
PRICES—10, 20c, 30c
Matinees Thurs. and Sat. at 2:30 10c ANY SEAT
Order Your Seats Early. Lyric Box Office Open After 9 A. M.

Faurot Sat. Oct. 19
Matinee and Night.
The New York New Amsterdam Production
Its fame is racing to the four corners of the earth
MADAME
WOODS, FRAZEE & LEDERER'S PRODUCTION
SHERRY
and its laughs and score are encircling the globe
Every little movement has a meaning all its own
Matinee—25c to $1. Night—25c to $1.50. Seat Sale Friday.

BEAUTIFUL HAIR AT SMALL COST

A SIMPLE REMEDY BEAUTIFIES THE HAIR, CURES DANDRUFF, STOPS FALLING HAIR.

What a pity it is to see so many people with thin, wispy hair, faded or streaked with gray, and realize that most of these people might have soft, glossy, abundant hair of beautiful color and lustre if they would but use the proper treatment. There is no necessity for gray hair under sixty-five years of age, and there is no excuse for any one, young or old, having thin, straggling hair, either full of dandruff or heavy and rank smelling with excessive oil.

You can bring back the natural color of your hair in a few days and forever rid yourself of any dandruff and loose hairs, and make your hair grow strong and beautiful by using Wyeth's Sage and Sulphur Hair Remedy. For generations common garden Sage has been used for restoring and preserving the color of the hair; and Sulphur is recognized by Scalp Specialists as being excellent for treatment of hair troubles.

If you are troubled with dandruff or itching scalp, or if your hair is losing its color or coming out, get a fifty cent bottle of Wyeth's Sage and Sulphur from your druggist, and notice the improvement in the appearance of your hair after a few days' treatment.

H. F. Vortkamp, agent.

Shirts, Did You Say?

Soft Shirts, with collars, $1.00 and $1.50.

Flannel Shirts, $1.25 to $1.50.

Negligee Shirts, Cuffs attached, $1.00 and $1.50.

Negligee Shirts, collars to match, $1.50.

Pleated Shirts, white and colors, $1 and $1.50

UNDERWEAR IN LARGE ASSORTMENT.
Medium weight Balbriggan, extra quality, $1 to $2.50
Heavy weight Balbriggan, $1.00 to $2.50.
Medium weight Fleeced lined, a dandy warm garment of finest make, $1.25.

Largest and best line of Gloves in Lima. The famous Wilson Brothers product. See our famous Imported French Dress Kid. We sell the best $1 Glove on the market.

See our line of Neckwear, fancy, kerchiefs, hose, belts and notions.

Dependable furnishings priced right.

PITTILLA,
THE HAT MAN
121 West Market St. Opp. Orpheum Theatre
The Best 50c Working Shirt Made.

RETAIL VEGETABLE MARKET.
(Market Quotations by Thomas and Piper.)
Cucumbers, home-grown, 10c doz.; Radishes, 2 bunches 5c, New Green Apples, 30c peck: Celery, bunch, 5c; New Cabbage, 2c per lb; Lettuce, per lb, 15c; Parsley, per bunch, 5c; Turnips, 10c measure, New Beets, 2 for 5c; Potatoes, new 20c peck, bushel 75c; Green Onions, 2 bunches for 5c; Tomatoes, 3c lb.; Green Beans, 5c lb.; New Carrots, 10 cents per measure; New Turnips, 50 cents to 60 cents the bushel; Bermuda Onions, 8c lb; Watermelons, 25c to 40c; Roasting ears 15c & 20c per doz.; Cauliflower 15c head; Plums, 75c ½ bu.; Egg Plant, 10c; New Sweet Potatoes, 5c lb.; Pears, 10c measure, $1.50 bu.; Cucumber Pickles, 25c per 100; Squash, 4c lb.; Musk Melons, 5c 8 cents and 10 cents; Malaga Grrapes, 15c pound, Swiss Chard, 10c pound, Lima Beans, 20c qt.; pumpkins, 5c, 10c and 15c; cranberries, 12c qt.; Cauliflower, 15c head; Blue Damosn Plums, $1.50 bu.; Quinces, 50c pk.; Kale, 13c lb.; Kraut cabbage, $1 per 100 lbs

CRUDE OIL MARKET
Pennsylvania, $1.60; Mercer black, $1.13; New Castle, $1.13; Corning, $1.13; Cabell, $1.20; North $1.04; South Lima, 99c; Wooster, $1.13; Indiana, 99c; Princeton, 87c; Somerset, 91c; Ragland, 42c; Illinois, above 30 degrees, 87; Illinois, below 30 degrees, 84c; Kansas and Oklahoma, 70c; Corsicana light, 75c; Corsicana heavy, 60c; Electra, 75c; Henrietta, 75c, Caddo, above 30 degrees, 80c; Caddo, under 30 degrees, 55c; Canada $1.44.

Orpheum Programe

FOR THURSDAY, OCTOBER 17.
4 PARISIAN DANCERS 4
Terpsichorian Whirlwinds
THOMPSON & CORTER
In 18 Minutes of Comedy and Song.
GLADYS ARNOLD & CO.,
In the Slang Comedy
A STREET AFFAIR
MAREENO, NOVARRE & MAREENO
Comedy Acrobats.
MME. DE ROSASS
TRAINED ANIMALS
Introducing
THE WORLD'S GREATEST PERFORMING CATS
ORPHEUMSCOPE PICTURES
Telling Current Events All Over the World.
GRAND SUNDAY CONCERTS
From 2 P. M. to 10 P. M.
Latest Moving Pictures and Vaudeville Acts.
ADULTS, 10c—CHILDREN, 5c

WHOLESALE DAIRY AND PRODUCE.
Prices Paid by Dealers—Corrected By C. C. Reis.

Country butter, per lb	23c to 25c
Cooking butter, per lb	20c
Creamery butter, per lb	30c
Butterine, Pride, per lb	20@22c
Butterine, Purity, per lb	20c
Eggs, current	26c
Eggs, fresh candled	28c
Lard, per lb	10c and 11c
Turkeys, per lb	16c and 18c
Chickens, old, per lb	9c and 11c
Apples, 48 lb bu., per bu.	40c and 60c
Potatoes, per bu.	35@40c
Spring chicken	11@13c

NewspaperARCHIVE® NewspaperARCHIVE®

WANTED—HELP.

WANTED—Rollers, bunch-breakers and strippers. Also beginners to learn the trade. Good wages, constant employment. Apply either factory. The Deisel-Wemmer Company. 10-16-tf

WANTED—Girls to learn to become operators; good pay while learning; must be over eighteen years of age. Short hours; pleasant conditions. Inquire at Manager's office, Lima Telephone company third floor, Harper Block. 8-28-tf

WE MUST HAVE 100 girls at once. Fair wages to start with. Good wages in four weeks' time. Banta's Candy Factory. tf

WANTED—A dressmakers' apprentice. Apply at once at room 30 Metropolitan block. 10-16-3t

WANTED—A girl for general house work, at 212 west North street. Mrs. A. S. Bowers. 10-17-tf

WANTED—10 men. Wages $2.50 to $3.00 per day. Lima Stone Co., Kibby St. and Spencerville Road. 10-18-3t

WANTED—Girl at the Lima Mattress Factory. 10-18-1t

WANTED—Experienced shoe salesman. Steady position to right party. Also Saturday extra man. Inquire Lima Bargain Shoe Store, 75 Public Square. 10-18-3t

WANTED—Girl for clerking in grocery. Call at 135 east High street. 10-18-1t

WANTED—Carpenters at once. Call new phone Halfaker & McClain, or at 215 south Shawnee street. 10-18-3t

FOR RENT—HOUSES.

FOR RENT—Office, modern, steam heat, large, finest in city. Over News office. E. W. Jackson.

FOR RENT—A desirable eight room house with bath, gas and electric light, at 938 W. Wayne street. See Becker and Becker, room 11 and 12, Holmes Block. 10-16-3t

FOR RENT—Eleven room house one and one half miles from town. Five cent car fare over Western Ohio. Owner would like to reserve two or three rooms for himself. Will give half of provisions for care of farm. Chas. Roush, R. F. D., No. 8, Box 3. New Phone 1041-A. 10-18-1t

FOR RENT—Furnished house—5 rooms modern. 677 west Spring street. Old Phone No. 4. 10-18-3t

FOR RENT—Three story building, 18x92, suitable for light manufacturing or wareroom. Enquire of Wm. Hohl, 132 south Main street. 10-18-tf

FOR RENT—ROOMS.

FOR RENT—Nicely furnished rooms for sleeping or light housekeeping at 437 north Elizabeth street. New Phone 1962-C. 10-16-3t

FOR RENT—Office rooms in Bell block, second floor, over Harman's store. 9 rooms. Will rent all or in part to suit tenant Steam heat. H. C. Bell, 502 west High street. Bell phone 27. 10-17-3t

FOR SALE—HOUSES.

FOR SALE—20 new houses and bungalows in all parts of Lima—Prices $1,000 to $5,000. Cash or Easy Terms. If you want to buy a home, see us. Bell phone 961; new phone 1891. Home Builders, Holland Building. 5-23-tf

FOR SALE—7 room house, lot 40x156, 75 bbl. cistern, city water, fruit, gas for fuel and lights, place in good condition. Price $15.00. Call at 791 Holly street. 10-18-3t

FOR SALE—9 room house, west side of city. Modern except furnace, cement cellar, city and cistern water in house, newly painted and papered, new up to date electric light fixtures, lot 45x227, and barn. Worth $3800. Much less will buy it. Make me an offer. No reasonable offer will be refused. A real bargain. Call New Phone 957-M, or address Real Estate Bargain, care News office.

BUSINESS.

CONTRACTORS AND BUILDERS.
Let us Figure on Your Work.
Address 333 East Vine St.
SMITH & EDMISTON
Old Phone 2333. 10-11-7t

FOR SALE—Miscellaneous.

FOR SALE—Prices are cut on unredeemed overcoats, raincoats and clothing; unredeemed watches, and jewelry; new and second hand tools, suit cases and shoes. M. J. Limbaugh, 109 east Wayne street. 9-27-1mo

FOR SALE—Horse, buggy, harness, single wagon and Spitz hound puppies. Call at second house north of Tileville school house, in the evening. 10-16-3t

FOR SALE—Lumber yard and builders' supply business. 12 miles from Lima, good location, $10,000 investment. Best of trade, good reason for selling. Address L. Y. B., care News. 10-16-3t

FOR SALE—Gas heating stove. Almost new. 325 west Elm street. 10-16-3t

FOR SALE—Hard Coal Base Burner, good as new, used only one winter. Call New Phone, 1345-C, or at 1213 west High street. 10-16-3t

FOR SALE—Soft coal heating stove in first class condition. Will sell cheap if sold at once. Address B. M., care News. 10-18-3t

FOR SALE—Three heating stoves, one coal, one wood and one gas. Enquire 315 west North street. Bell Phone 1474. 10-18-3t

REAL ESTATE DEALERS.

We have a large sum of money to loan on city property and improved farm lands at the very lowest rate of interest, with the privilege of paying part or all at any interest paying date. Persons wishing cheap money and on short notice will find it will be to their interest to call C. H. FOLSOM, Real Estate and Loan Broker, Rooms 7 and 8, Holmes Block. tf

JOHN M. BOOSE.
REAL ESTATE AND GENERAL INSURANCE AGENCY.
200-201 Black Block.
City property, vacant lots, business blocks and mercantile propositions for sale. Houses to rent. Rents collected and estates managed. Notary Public. Fire, plate glass, health and accident, steam boiler and employers liability insurance.

FOOTWEAR HINTS.

Shoes Repaired While You Wait.
Small children's half soles....35c
Adults', nailed 40c
Adults', sewed 60c
Rubber heels 35c
EPSTEIN SHOE REPAIRER,
219 S. Main St.
Donze Block.

Ladies' Half-Soles, 35c.
WHILE YOU WAIT.
OHIO SHOE REPAIR SHOP,
Four Doors North of Main Street Bridge.

OLD SHOES
Can be made Practically New, by our Skilled Shoemakers and Highest Quality Leather.
"We Fix 'Em While You Wait."
ARCADE SHOE REPAIRER
Morris Bros. Arcade.
Opposite Bluem's Annex.
10-1-1mo

QUICK SHOE REPAIRER.
Shoes repaided while you wait.
Small children's half soles, 35c.
136 E. HIGH STREET.
9-25-1mo

LISTEN

Have your furnace inspected before cold weather. We do all repair work on furnaces promptly. Have your order in early to avoid the rush. We will order repairs for all makes.
SONTAG & CLEVENGER,
205 N. Union St.
Old Phone 1947 New Phone, 1945-R
8-31-tf

FOR RENT

8 room modern house with barn, $22.50.
7 room modern house, $18.00.
6 room house, part modern, $15.
4 room house, part modern, $8.
4 room house, part modern, $10.
5 room house, part modern, $10.
7 room house, barn, 2 acres of land, $16.00.
Custer Bros.
137 EAST HIGH STREET

LIMA GRAIN AND HAY MARKET.

Wheat, per bu.	$1.03
Corn, per 100 lb.	.80
Oats, per bu.	.29
Rye, per bu.	.62
No. 1 Clover Seed, per bu.	8.00
Timothy Seed, per bu.	1.50
Alsike, per bu.	9.00
No. 1 Timothy Hay, baled	16.00
No. 1 Timothy Hay, bulk	13.00
No. 1 Mixed Hay, baled	14.00
No. 1 Mixed Hay, bulk	12.00
No. 1 Clover Hay, baled	13.00
No. 1 Clover Hay, bulk	11.00

MONEY MONEY
If you are in need of money call on us.
Money loaned on personal note. You furnish your own security.
Call and Let us explain our new methods.
OHIO LOAN Co.
ROOM 310 HARPER BLOCK
Both 'Phone—910
Opposite Hotel Norval.

WANTED.

WANTED—Boarders and Roomers in private family home, cooking and baking modern. Conveniences and desirably located. Satisfaction is our motto. Call 126 W. Spring St. 10-11-15t

WANTED—Position as housekeeper by widow. Address "B" care Lima Daily News office. 10-16-3t

WANTED—Position. Collector by married man, sober, experienced. Address Collector, in care News. J. A. Deal, 386 S. Jackson. 10-16-3t

WANTED—Three or four unfurnished rooms, by man and wife, for light housekeeping, in good location. Reference given. Address 135 east Vine street, or call new phone 396-A. 10-17-3t

WANTED—To room and board one or two small children Call New Phone 636-M. 10-18-1t

WANTED—Housekeeping rooms, centrally located. Pay good price. Address Rex, News office. 10-18-1t

Live Stock

LIMA LIVE STOCK.
Heifers, per cwt., $4.00@6.00; Steers, $5.00@7.00; Hogs, straight, $7.75@8.00; Hogs, rough, $5.00@7.00; Veal calves, $5.00@7.00.

PITTSBURG LIVE STOCK
(By United Press)
Pittsburg, Oct. 18.—Cattle receipts light— Market steady—Choice $8.75@9.25; Common fair $5.25@6.55; Veal calves $10.00@10.25. Sheep and lambs receipts fair—Market steady—Prime wethers $4.30@4.50; Good mixed $3.85@4.25, Fair mixed $3.25@3.75; Lambs $4.50@7.35. Hogs—receipts 20 doubles—Market lower—Prime heavy hogs $9.15@9.20; Mediums $8.95@9.00; Heavy Yorkers $8.85@8.95; Light Yorkers $8.00@8.50; Pigs $6.00@7.50, Stags $6.50@7.25.

CHICAGO LIVE STOCK
(By United Press)
Chicago, Oct. 18.—Hogs receipts 17,000—Market steady—Mixed and Butchers $8.45@9.25; Good heavy $8.70@9.25, Rough heavy $8.45@8.70; Light $8.30@9.05; Pigs $4.75@7.65. Cattle receipts 25,00— Market weak —Beeves $5.50@10.20; Cows and heifers $3.90@7.85; Stockers and feeders $4.25@7.50; Texans $4.50@5.85; Calves $7.00@9.85. Sheep receipts 10,000— Market steady— Native $2.65@5.00; Western $3.85@4.85; Lambs $5.25@7.60, Western $5.50@7.50.

EAST BUFFALO LIVE STOCK.
(By United Press)
East Buffalo, Oct. 18.—Cattle—Receipts 300; market slow, steady. Prime steers $9.00@9.50; butcher grades $4.00@8.25. Calves—Receipts 450, active; cull to choice $6.00@10.50. Sheep and Lambs—Receipts 9600; market active, firm. Choice lambs $7.25@7.50; cull to fair $5.00@7.00; yearlings $4.00@5.50; sheep $2.00@5.00. Hogs—Receipts 8,500; market slow, 10c lower. Yorkers $8.50@8.90; pigs $7.60@7.75; mixed $9.00@9.15; heavy $9.10@9.25; rough 8.00@8.30; stags $7.00@7.50.

CLEVELAND STOCK.
(By United Press)
Cleveland, O., Oct. 18.—Hogs, 3,000; steady. Mediums and heavies $9.10; yorkers $8.65@8.70; pigs $7.50@7.75. Cattle, five cars, steady. Sheep and lambs, 12 cars, $7.75 top; calves, 200; $10.25 top.

NEW INCORPORATIONS
(By United Press)
Columbus, O., Oct. 18.—The sixth City Social club, Cleveland. The Crosstown Imperial Social Club, Co., Cleveland Car Fare Register Employes Association, Dayton. The Hale-Christy Co., Cleveland, $3,000. The Queen City Engineering and Machine Co., Cincinnati, $10,000. The Miami Paper Co., Cleveland, increase $5,000 to $1,450,000. The Columbia Co., Cleveland, name changed to the Lennox Co. The Toledo Hebrew Aid Association, Toledo. "Tiferes Yisroel" Crown of Israel Congregation, Dayton.

RETAIL PRODUCE.
(Market corrected daily by the Thomas and the Piper groceries.)
Country butter 33c; Creamery 35c; Fresh Eggs 33c doz; Spring Chickens, alive, 20c lb.; dressed, 28c lb.

HOTEL ALBERT
11TH STREET & UNIVERSITY PLACE
One Block West of Broadway
NEW YORK CITY
Close to Wholesale and Retail Dry Goods Districts, Railroad and Steamship Lines.
MODERN ABSOLUTELY FIREPROOF
300 Rooms (200 with Bath)
RATES $1.00 PER DAY UP
Excellent Restaurant and Cafe. Moderate Prices.
Send for free Illustrated Guide and Map of New York City.

STEEL COMMON IS A FEATURE

OF THE SELLING IN WALL STREET—OLD ENGLAND HELPS SOME.

(By United Press)
New York, Oct. 18.—Steel common was the feature of the selling in stocks Friday. The market opened with a weak showing but this had disappeared entirely after the first few minutes of selling. At 11 o'clock the trading was quiet with both government and regular bond strong. Strength developed about the noon hour and Steel common shot up strongly, all interest centering in it. It was but a few minutes until it had gained a point. The announcement that the bank of England had increased its money rate from 4 to 5 aided in making the selling strong and the close similar.

WHEAT SHOWS LITTLE CHANGE

STILL RALLYING AROUND THE HIGH MARK SET AT FIRST OF WEEK.

Chicago, Oct. 18.—Wheat showed no inclination to break very far away from the high mar set the first of the week, an additional news that the war in the Balkans is a reality helped to steadyp it. At the opening Dec. got a start of an eighth above the close Thursday and May opened 3-8 up. These prices practically went unchanged during the day. Corn started a half-a-cent up and by noon had added an eighth more to this while oats went unchanged throughout the day. Provisions were a shade lower during the day. The close on wheat showed:

Wheat, May 94; July 84; Dec. 92 3-8. Corn, May 52 5-8; July 52 3-4; Dec. 43-1-2. Oats, May 34 3-8; July 34 1-4; Dec. 32 7-8. Jan. pk. 19.27; May pk. 19.02; Oct. pk. 17.35.

TOLEDO CASH CALL.
Toledo, Oct. 18.—Wheat—30-day shipment, on track Toledo: No. 2 soft winter red wheat $1.08.
Coarse grains based on Toledo through-billed rate or 15 1-2c to New York.
Corn—10-day shipment: No. 3 yellow 63c, No. 3 white 63c, No. 3 mixed 60c.
Oats—10-day shipment: Standard white 33 1-2c, No 3 white 32 1-2c; 30-day shipment: Standard white 33 1-2c, No. 3 white 32 1-2c.

RETAIL FRUIT MARKET.
Thomas and Piper Quotations.
Dates, per lb 10 and 15c, Bananas, per doz., 15, 20 and 25c; Florida Oranges, per dozen, 25c; Figs, per lb., 15@20c; Old Mission Oranges, 25, 30 and 50c; Pineapples new 15 and 20c; Smock peaches, $2.50 bushel; lemons, 35@40c; grape fruit, 2 for 25c.

AWAY WITH CATARRH A FILTHY DISEASE

A SAFE OLD-FASHIONED REMEDY QUICKLY RELIEVES ALL DISTRESSING SYMPTOMS.

If you are subject to frequent colds, or if you have any of the distressing symptoms of catarrh, such as stuffed up feeling in the head, profuse discharge from the nose, sores in the nose, phlegm in the throat causing hawking and spitting, dull pain in the head or ringing in the ears, just anoint the nostrils or rub the throat or chest with a little Ely's Cream Balm, and see how quickly you will get relief.

In a few minutes you will feel your head clearing, and after using the Balm for a day or so the nasty discharge will be checked, the pain, soreness and fever gone, and you will no longer be offensive to yourself and your friends by constantly hawking, spitting and blowing.

Shake off the grip of catarrh before it impairs your sense of taste, smell and hearing and poisons your whole system. In a short time you can be completely cured of this distressing disease by using Ely's Cream Balm. This healing, antiseptic Balm does not fool you by short, deceptive relief, but completely overcomes the disease. It clears the nose, head and throat of all the rank poison, soothes, heals and strengthens the raw, sore membranes, making you proof against colds and catarrh.

One application will convince you and a 50 cent bottle will generally cure the worst case of catarrh. It is guaranteed. Get it from your druggist today. Agent, H. F. Vortkamp.

MEATS MEATS MEATS

Get it at Buehler's. We sell to sell again. Right price, right goods. Right service. Are you a constant customer? Cut Rate Meat Market. Our Specials for Saturday, Oct. 19.

Boneless Sirloin Roast, 13c lb.
Fancy Veal Roast, 12½c lb.
Plate Boiling Beef, 7½c lb.
Hind Quarter Yearling Lamb, 12½c lb.
Fore " " " 9c lb
Lamb Chops, 10c lb.
Cooked and Pickled Tripe, 7c lb.
" " " Pigs Feet, 7c lb.
No. 1 Standing Rib Roasts, 10c lb.

BUEHLER BROS,
20 Public Square 20 Public Square
32 BRIGHT WHITE SANITARY MARKETS
Main Office—Chicago, Illinois Packing House—Peoria, Illinois

LYRIC THEATRE
Thursday, Friday, Saturday, October 17, 18, 19
THE BARRETT PLAYERS
Presenting the Laughable Comedy Drama
TWO MEN and A GIRL
A SCREAM OF LAUGHTER
Curtain at Night—8:15
PRICES—10, 20c, 30c
Matinees Thurs. and Sat. at 2:30 10c ANY SEAT
Order Your Seats Early. Lyric Box Office Open After 9 A. M.

Faurot Sat. Oct. 19
Matinee and Night.
The New York New Amsterdam Production
Its fame is racing to the four corners of the earth
MADAME
WOODS, FRAZEE & LEDERER'S PRODUCTION
SHERRY
and its laughs and score are encircling the globe
Every little movement has a meaning all its own
Matinee—25c to $1. Night—25c to $1.50. Seat Sale Friday.

BEAUTIFUL HAIR AT SMALL COST

A SIMPLE REMEDY BEAUTIFIES THE HAIR, CURES DANDRUFF, STOPS FALLING HAIR.

What a pity it is to see so many people with thin, wispy hair, faded or streaked with gray, and realize that most of these people might have soft, glossy, abundant hair of beautiful color and lustre if they would but use the proper treatment. There is no necessity for gray hair under sixty-five years of age, and there is no excuse for any one, young or old, having thin, straggling hair, either full of dandruff or heavy and rank smelling with excessive oil.

You can bring back the natural color of your hair in a few days and forever rid yourself of any dandruff and loose hairs, and make your hair grow strong and beautiful by using Wyeth's Sage and Sulphur Hair Remedy. For generations common garden Sage has been used for restoring and preserving the color of the hair; and Sulphur is recognized by Scalp Specialists as being excellent for treatment of hair troubles.

If you are troubled with dandruff or itching scalp, or if your hair is losing its color or coming out, get a fifty cent bottle of Wyeth's Sage and Sulphur from your druggist, and notice the improvement in the appearance of your hair after a few days' treatment.

H. F. Vortkamp, agent.

Shirts, Did You Say?

Soft Shirts, with collars, $1.00 and $1.50.

Flannel Shirts, $1.25 to $1.50.

Negligee Shirts, Cuffs attached, $1.00 and $1.50.

Negligee Shirts, collars to match, $1.50.

Pleated Shirts, white and colors, $1 and $1.50

UNDERWEAR IN LARGE ASSORTMENT.
Medium weight Balbriggan, extra quality, $1 to $2.50
Heavy weight Balbriggan, $1.00 to $2.50.
Medium weight Fleeced lined, a dandy warm garment of finest make, $1.25.

Largest and best line of Gloves in Lima. The famous Wilson Brothers product. See our famous Imported French Dress Kid. We sell the best $1 Glove on the market.

See our line of Neckwear, fancy, kerchiefs, hose, belts and notions.

Dependable furnishings priced right.

PITTILLA,
THE HAT MAN
121 West Market St. Opp. Orpheum Theatre
The Best 50c Working Shirt Made.

RETAIL VEGETABLE MARKET.
(Market Quotations by Thomas and Piper.)
Cucumbers, home-grown, 10c doz.; Radishes, 2 bunches 5c, New Green Apples, 30c peck: Celery, bunch, 5c; New Cabbage, 2c per lb; Lettuce, per lb, 15c; Parsley, per bunch, 5c; Turnips, 10c measure, New Beets, 2 for 5c; Potatoes, new 20c peck, bushel 75c; Green Onions, 2 bunches for 5c; Tomatoes, 3c lb.; Green Beans, 5c lb.; New Carrots, 10 cents per measure; New Turnips, 50 cents to 80 cents the bushel; Bermuda Onions, 8c lb; Watermelons, 25c to 40c; Roasting ears 15c & 20c per doz.; Cauliflower 15c head; Plums, 75c ½ bu.; Egg Plant, 10c; New Sweet Potatoes, 5c lb.; Pears, 10c measure, $1.50 bu.; Cucumber Pickles, 25c per 100; Squash, 4c lb.; Musk Melons, 5c 8 cents and 10 cents; Malaga Grrapes, 15c pound, Swiss Chard, 10c pound, Lima Beans, 20c qt.; pumpkins, 5c, 10c and 15c; cranberries, 12c qt.; Cauliflower, 15c head; Blue Damosn Plums, $1.50 bu.; Quinces, 50c pk.; Kale, 13c lb.; Kraut cabbage, $1 per 100 lbs

CRUDE OIL MARKET
Pennsylvania, $1.60; Mercer black, $1.13; New Castle, $1.13; Corning, $1.13; Cabell, $1.20; North $1.04; South Lima, 99c; Wooster, $1.13; Indiana, 99c; Princeton, 87c; Somerset, 91c; Ragland, 42c; Illinois, above 30 degrees, 87; Illinois, below 30 degrees, 84c; Kansas and Oklahoma, 70c; Corsicana light, 75c; Corsicana heavy, 60c; Electra, 75c; Henrietta, 75c, Caddo, above 30 degrees, 80c; Caddo, under 30 degrees, 55c; Canada $1.44.

Orpheum Programe
FOR THURSDAY, OCTOBER 17.
4 PARISIAN DANCERS 4
Terpsichorian Whirlwinds
THOMPSON & CORTER
In 18 Minutes of Comedy and Song.
GLADYS ARNOLD & CO.,
In the Slang Comedy
A STREET AFFAIR
MAREENO, NOVARRE & MAREENO
Comedy Acrobats.
MME. DE ROSASS
TRAINED ANIMALS
Introducing
THE WORLD'S GREATEST PERFORMING CATS
ORPHEUMSCOPE PICTURES
Telling Current Events All Over the World.
GRAND SUNDAY CONCERTS
From 2 P. M. to 10 P. M.
Latest Moving Pictures and Vaudeville Acts.
ADULTS, 10c—CHILDREN, 5c

WHOLESALE DAIRY AND PRODUCE.
Prices Paid by Dealers—Corrected By C. C. Reis.

Country butter, per lb	23c to 25c
Cooking butter, per lb	20c
Creamery butter, per lb	30c
Butterine, Pride, per lb	20@22c
Butterine, Purity, per lb	20c
Eggs, current	26c
Eggs, fresh candled	28c
Lard, per lb	10c and 11c
Turkeys, per lb	16c and 18c
Chickens, old, per lb	9c and 11c
Apples, 48 lb bu., per bu.	40c and 60c
Potatoes, per bu.	35@40c
Spring chicken	11@13c

NewspaperARCHIVE® NewspaperARCHIVE®

AMUSEMENTS.

Faurot—"He Fell In Love With His Wife."

For the first time here Edith Ellis' dramatization of E. P. Roe's famous novel, "He Fell In Love With His Wife" was acted at the Faurot this afternoon and proved to be one of the most thoroughly satisfying performances ever given on the stage of that theatre. It is by long odds the best dramatization of a novel that we have had in years. The work fairly scintillates with brightness. The love interest is wholesome and as pure as love may be in this cynical age of the drama. The action is natural and inspiring. The lines sparkle with the keenest wit and humor and the cleanliness that pervades it all is delightful and refreshing. That splendid character comedian, Frederick Burton heads a cast that is well nigh perfect. There is not a weak spot in it. The stage settings are artistic and realistic, the most careful attention having been paid to detail. "He Fell In Love With His Wife" is well worthy of a place beside "Shore Acres" and "Way Down East." It is even better in many ways than those great successes. The last performance will be given tonight and those who care for something really worth while for their stage entertainment will find it decidedly satisfactory.

Unlike many others, there is no health-destroying ingredient in

DAVIS BAKING POWDER

It contains only pure, wholesome and nutritious body-building ingredients that sustain life,—and that give to foods a most delicious flavor.

Insist on having it. All good Grocers sell it or will get it for you.

Credit and Good Values

do the work here. We are showing an exceptionally large assortment of Ladies' Hats, Suits, Cloth, Caracul, Velvet and Fur Coats, Skirts, Waists and everything in Furs. Our Shoe Department is brim full of up-to-date styles.

GENTLEMEN

We can sell you a Suit and Overcoat to match. We start them at $8.00 and have them up to $25.00. We will as cheerfully open an account with you for a Hat, Shirt or a pair of Shoes, as for a whole outfit.

Ask Us for Credit.

We extend it to all worthy of same. If you have not bought that stove yet, let us sell it to you now. We will let you make your own terms. We have them at all prices, in gas, soft coal and hard coal stoves and ranges. If you do not care to have a stove in your bedroom, let us sell you Blankets and Comforts. We have the warm kind.

LIMA CO OPERATIVE RETAILERS ASSOCIATION STAMP

WE GIVE PROFIT SHARING STAMPS

Ask For Them.

FLYER NO. 238

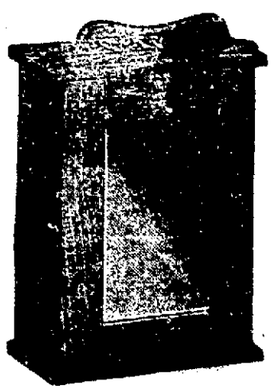

$1.25 Medicine Cabinets. Just the thing to store your medicine bottles in, and prevents the children from tampering with dangerous liquids. Size 12 by 17. Has three compartments and is mission finish. Saturday Special Flyer No. 238.

59c

$2.00 Medicine Cabinet. Beautiful mission finish with mirror door. Size 12x17. Saturday Special Flyer No. 238.

89c

Furniture and Clothing Charged On Same Bill.

SAM'L G. BLATTNER

323 325 N. MAIN ST

LIMA'S ONLY CREDIT DEPARTMENT STORE

PUBLIC SQUARE — Ellerman CLOTHING — LIMA, OHIO

An Absorbing Message Concerning Your Fall Suit

EVERY man should look to this store for his new Fall Suit and Overcoat! Here you will find the finest clothes in the land—clothes that will not only look "RIGHT" when you buy them, but stay "RIGHT," for a long time afterward! We have built up this business to a commanding position through merit and value-giving alone—the vast business transacted by us, together with the fact that we manufacture our own clothing enables us to practically outsell all competition. "Come," expecting to see the greatest clothes show ever offered the men of Lima and its surroundings—"the greatest values offered anywhere."

HIGH GRADE SUITS AND OVERCOATS

$10, $12, $15 $16.50, $18, $20.

The styles, the models, the patterns and colorings are distinctive, exclusive and classy, and what ever price you pay you'll get "MONEY'S WORTH" value.

There's a lot of talk these days about "Individual fit." It's the slogan of custom tailors. But what a sorry looking lot most of us would be in clothes of individual fit! Clothes that reveal and intensify our physical faults, instead of correcting them. It is the province of these fine clothes to make men and young men manly instead of grotesque, to reveal the favorable physical points and to hide the peculiar ones and they succeed thoroughly. You'll be a "Ready-to-Wear" man for all time if you buy one of our garments at $10.00 to $20.00.

We are Headquarters for the finest and most up-to-date Fall Hats, Haberdashery and Boys' Clothing. You'll find a lot more value in the line of goods we carry than you'll find for the money anywhere else on earth.—Let Ellerman's clothe you.

Faurot—"Madame Sherry."

The greatest of all musical hits in the last twenty years, is the famous French Vaudeville, "Madame Sherry," which will delight local theatre-goers at the Faurot on Saturday afternoon and night. It will be presented here by the New York company, and the wonderful talking chorus. In criticising "Madame Sherry" another well-known paper said: "Madame Sherry" is one of the brightest, cleverest, wittiest, prettiest entertainments ever seen on any stage. It sparkles, it has humor melody color, spirit and a song theme which for sheer lilting seductive fascination excels anything since the days of the "Blue Danube." Compared with "Ev'ry Little Movement Has a Meaning All Its Own" the "Merry Widow" waltz is a poor wisp of melody. Seats are now selling for both performances.

ORPHEUM THEATRE

It is said by animal trainers that cats are the least tractable of all the animal kingdom, when it comes to teaching them to perform tricks. But Mme. De Rosar's group of performing Tabbys, which she is exhibiting at the Orpheum the last three days of this week, prove themselves to be an exception to the rule, for two of them do a real boxing stunt, injecting into the act as much spit-fire, as they would over a mouse, or a saucer of milk. While pretty black and white cats, tortoise shell cats, and yellow cats, walk ropes, jump hurdles, ride in a miniature merry go round and accomplish many other unusual feats. In Mme. De Rosar's group of animals there is a monkey, who orders his dinner and eats it along with a small bottle of beer, just like a human; and a dog that can count and some tumbler pigeons that have been taught to do things. And it's all very interesting and entertaining. Gladys Arnold and company, evidently have collected all the slang phrases of the century, which they have put into a skit called, "A Street Affair." Berry Thompson, and Annie Carter, a clever team, actually have some new comedy and songs, which is a relief from the old gags that are worn thread bare by over work. Mareeno, Navarre and Mareeno are among the most entertaining comedy equilibrests ever seen in Lima. The four Parisian Dancing Whirlwinds are simply great and must be seen to be appreciated, as a whole it is one of the best offerings seen at the Orpheum in many a day. On Saturday afternoon the management of the theatre announces that there will be a special matinee for the ladies and school children of Lima, to see Mme. De Rosar's great animal circus, as well as the other big acts. Come early and avoid the rush. All seats 10c

LYRIC THEATRE.

The Barrett Players opened in a new play at the Lyric Theatre yesterday afternoon and played to large audiences both afternoon and night, presenting a ver yinteresting play, "Two Men and a Girl," a play that held the rapt attention of the audience throughout. The comedy element in the play is very strong, keeping the audiences roaring with laughter, whidle in the intense moments one could almost hear a pin drop. Mr. Barrett as Richard Gordon has a hypnotic role that he plays with very artistic effect, winning much applause even though the part is a very thankless one. Mr. Walkup in the role of Ira Hopkins, the postmaster, has a most laughable part in which he kept the audiences in screams of laughter, while Miss May, Mr. LaRenz and the balance of the cast all gave very fine support. The play is entirely out of the ordinary ,and one which is sure to please. 'Two Men and a Girl," tonight and Saturday night, with a special matinee on Saturday afternoon at 2:30. If you enjoy a good laugh see Mr. Walkup in the role of the country postmaster.

MASSILION—In an effort to prevent suicides, council will make it unlawful to sell carbolic acid stronger than a ten per cent solution.

NewspaperARCHIVE® NewspaperARCHIVE®

AMUSEMENTS.

Faurot—"He Fell In Love With His Wife."

For the first time here Edith Ellis' dramatization of E. P. Roe's famous novel, "He Fell In Love With His Wife" was acted at the Faurot this afternoon and proved to be one of the most thoroughly satisfying performances ever given on the stage of that theatre. It is by long odds the best dramatization of a novel that we have had in years. The work fairly scintillates with brightness. The love interest is wholesome and as pure as love may be in this cynical age of the drama. The action is natural and inspiring. The lines sparkle with the keenest wit and humor and the cleanliness that pervades it all is delightful and refreshing. That splendid character comedian, Frederick Burton heads a cast that is well nigh perfect. There is not a weak spot in it. The stage settings are artistic and realistic, the most careful attention having been paid to detail. "He Fell In Love With His Wife" is well worthy of a place beside "Shore Acres" and "Way Down East." It is even better in many ways than those great successes. The last performance will be given tonight and those who care for something really worth while for their stage entertainment will find it decidedly satisfactory.

Unlike many others, there is no health-destroying ingredient in

DAVIS BAKING POWDER

It contains only pure, wholesome and nutritious body-building ingredients that sustain life,—and that give to foods a most delicious flavor.

Insist on having it. All good Grocers sell it or will get it for you.

Credit and Good Values

do the work here. We are showing an exceptionally large assortment of Ladies' Hats, Suits, Cloth, Caracul, Velvet and Fur Coats, Skirts, Waists and everything in Furs. Our Shoe Department is brim full of up-to-date styles.

GENTLEMEN

We can sell you a Suit and Overcoat to match. We start them at $8.00 and have them up to $25.00. We will as cheerfully open an account with you for a Hat, Shirt or a pair of Shoes, as for a whole outfit.

Ask Us for Credit.

We extend it to all worthy of same. If you have not bought that stove yet, let us sell it to you now. We will let you make your own terms. We have them at all prices, in gas, soft coal and hard coal stoves and ranges. If you do not care to have a stove in your bedroom, let us sell you Blankets and Comforts. We have the warm kind.

LIMA GROCERS ASSOCIATION STAMP

WE GIVE PROFIT SHARING STAMPS

Ask For Them.

FLYER NO. 238

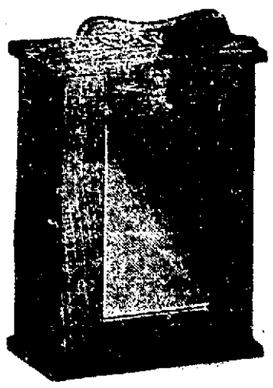

$1.25 Medicine Cabinets. Just the thing to store your medicine bottles in, and prevents the children from tampering with dangerous liquids. Size 12 by 17. Has three compartments and is mission finish. Saturday Special Flyer No. 238.

59c

$2.00 Medicine Cabinet. Beautiful mission finish with mirror door. Size 12x17. Saturday Special Flyer No. 238.

89c

Furniture and Clothing Charged On Same Bill.

SAM'L G. BLATTNER

323 325 N. MAIN ST

LIMA'S ONLY CREDIT DEPARTMENT STORE

PUBLIC SQUARE **Ellerman CLOTHING** LIMA, OHIO

An Absorbing Message Concerning Your Fall Suit

EVERY man should look to this store for his new Fall Suit and Overcoat! Here you will find the finest clothes in the land—clothes that will not only look "RIGHT" when you buy them, but stay "RIGHT," for a long time afterward! We have built up this business to a commanding position through merit and value-giving alone—the vast business transacted by us, together with the fact that we manufacture our own clothing enables us to practically outsell all competition. "Come," expecting to see the greatest clothes show ever offered the men of Lima and its surroundings—"the greatest values offered anywhere."

HIGH GRADE SUITS AND OVERCOATS

$10, $12, $15 $16.50, $18, $20.

The styles, the models, the patterns and colorings are distinctive, exclusive and classy, and what ever price you pay you'll get "MONEY'S WORTH" value.

There's a lot of talk these days about "Individual fit." It's the slogan of custom tailors. But what a sorry looking lot most of us would be in clothes of individual fit! Clothes that reveal and intensify our physical faults, instead of correcting them. It is the province of these fine clothes to make men and young men manly instead of grotesque, to reveal the favorable physical points and to hide the peculiar ones and they succeed thoroughly. You'll be a "Ready-to-Wear" man for all time if you buy one of our garments at $10.00 to $20.00.

We are Headquarters for the finest and most up-to-date Fall Hats, Haberdashery and Boys' Clothing. You'll find a lot more value in the line of goods we carry than you'll find for the money anywhere else on earth.—Let Ellerman's clothe you.

Faurot—"Madame Sherry."

The greatest of all musical hits in the last twenty years, is the famous French Vaudeville, "Madame Sherry," which will delight local theatre-goers at the Faurot on Saturday afternoon and night. It will be presented here by the New York company, and the wonderful talking chorus. In criticising "Madame Sherry" another well-known paper said: "Madame Sherry" is one of the brightest, cleverest, wittiest, prettiest entertainments ever seen on any stage. It sparkles, it has humor melody color, spirit and a song theme which for sheer lilting seductive fascination excels anything since the days of the "Blue Danube." Compared with "Ev'ry Little Movement Has a Meaning All Its Own" the "Merry Widow" waltz is a poor wisp of melody. Seats are now selling for both performances.

ORPHEUM THEATRE

It is said by animal trainers that cats are the least tractable of all the animal kingdom, when it comes to teaching them to perform tricks. But Mme. De Rosar's group of performing Tabbys, which she is exhibiting at the Orpheum the last three days of this week, prove themselves to be an exception to the rule, for two of them do a real boxing stunt, injecting into the act as much spit-fire, as they would over a mouse, or a saucer of milk. While pretty black and white cats, tortoise shell cats, and yellow cats, walk ropes, jump hurdles, ride in a miniature merry go round and accomplish many other unusual feats. In Mme. De Rosar's group of animals there is a monkey, who orders his dinner and eats it along with a small bottle of beer, just like a human; and a dog that can count and some tumbler pigeons that have been taught to do things. And it's all very interesting and entertaining. Gladys Arnold and company, evidently have collected all the slang phrases of the century, which they have put into a skit called, "A Street Affair." Berry Thompson, and Annie Carter, a clever team, actually have some new comedy and songs, which is a relief from the old gags that are worn thread bare by over work. Mareeno, Navarre and Mareeno are among the most entertaining comedy equilibrests ever seen in Lima. The four Parisian Dancing Whirlwinds are simply great and must be seen to be appreciated, as a whole it is one of the best offerings seen at the Orpheum in many a day. On Saturday afternoon the management of the theatre announces that there will be a special matinee for the ladies and school children of Lima, to see Mme. De Rosar's great animal circus, as well as the other big acts. Come early and avoid the rush. All seats 10c

LYRIC THEATRE.

The Barrett Players opened in a new play at the Lyric Theatre yesterday afternoon and played to large audiences both afternoon and night, presenting a ver yinteresting play, "Two Men and a Girl," a play that held the rapt attention of the audience throughout. The comedy element in the play is very strong, keeping the audiences roaring with laughter, whidle in the intense moments one could almost hear a pin drop. Mr. Barrett as Richard Gordon has a hypnotic role that he plays with very artistic effect, winning much applause even though the part is a very thankless one. Mr. Walkup in the role of Ira Hopkins, the postmaster, has a most laughable part in which he kept the audiences in screams of laughter, while Miss May, Mr. LaRenz and the balance of the cast all gave very fine support. The play is entirely out of the ordinary ,and one which is sure to please. 'Two Men and a Girl," tonight and Saturday night, with a special matinee on Saturday afternoon at 2:30. If you enjoy a good laugh see Mr. Walkup in the role of the country postmaster.

MASSILION—In an effort to prevent suicides, council will make it unlawful to sell carbolic acid stronger than a ten per cent solution.

NewspaperARCHIVE® NewspaperARCHIVE®